TOMOKAN

1931

ELLEN HUFFER

EX LIBRIS

Digitized by the Internet Archive
in 2014

https://archive.org/details/tomokan1931roll

THE
TOMOKAN
1931

COPYRIGHT 1931

BY

FRANK P. WALKER, Jr.

EDITOR-IN-CHIEF

ROBERT W. STEPHENS

BUSINESS MANAGER

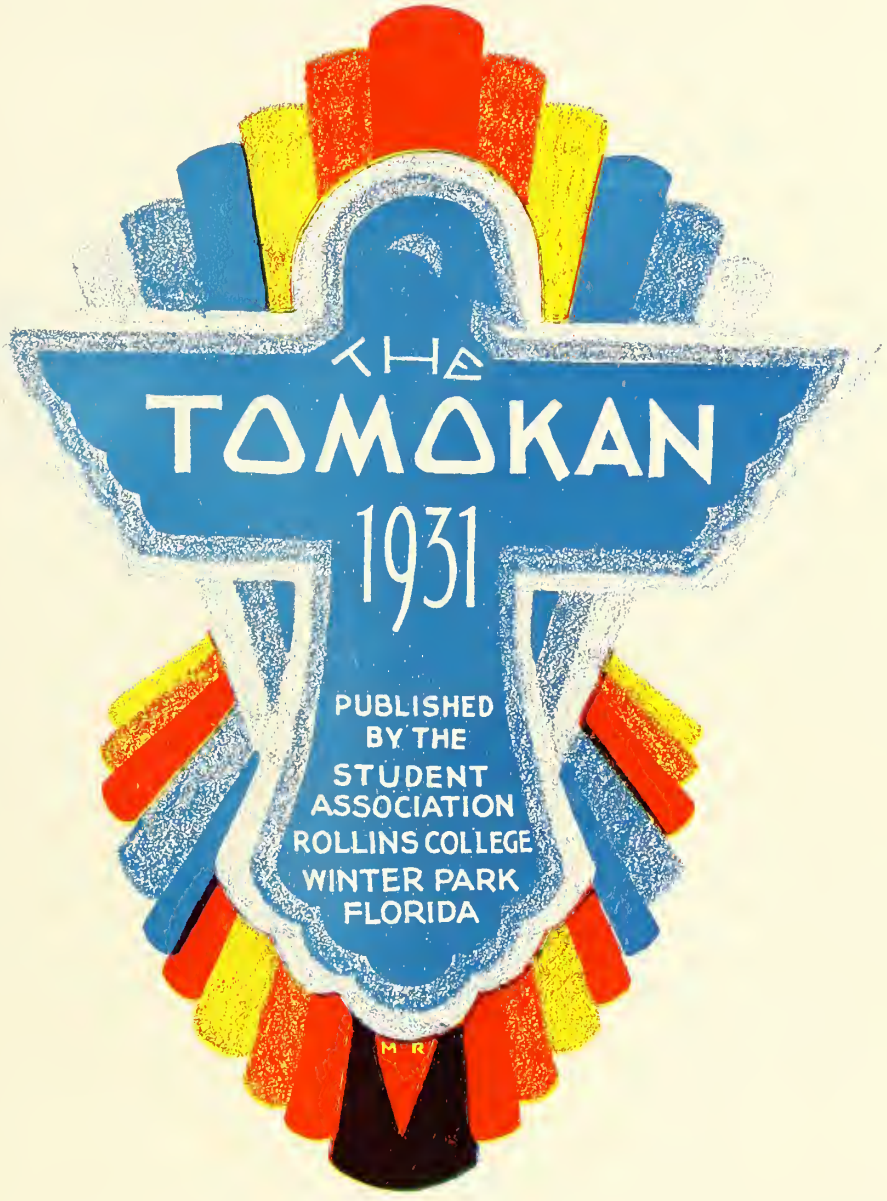
THE
TOMOKAN
1931
PUBLISHED
BY THE
STUDENT
ASSOCIATION
ROLLINS COLLEGE
WINTER PARK
FLORIDA

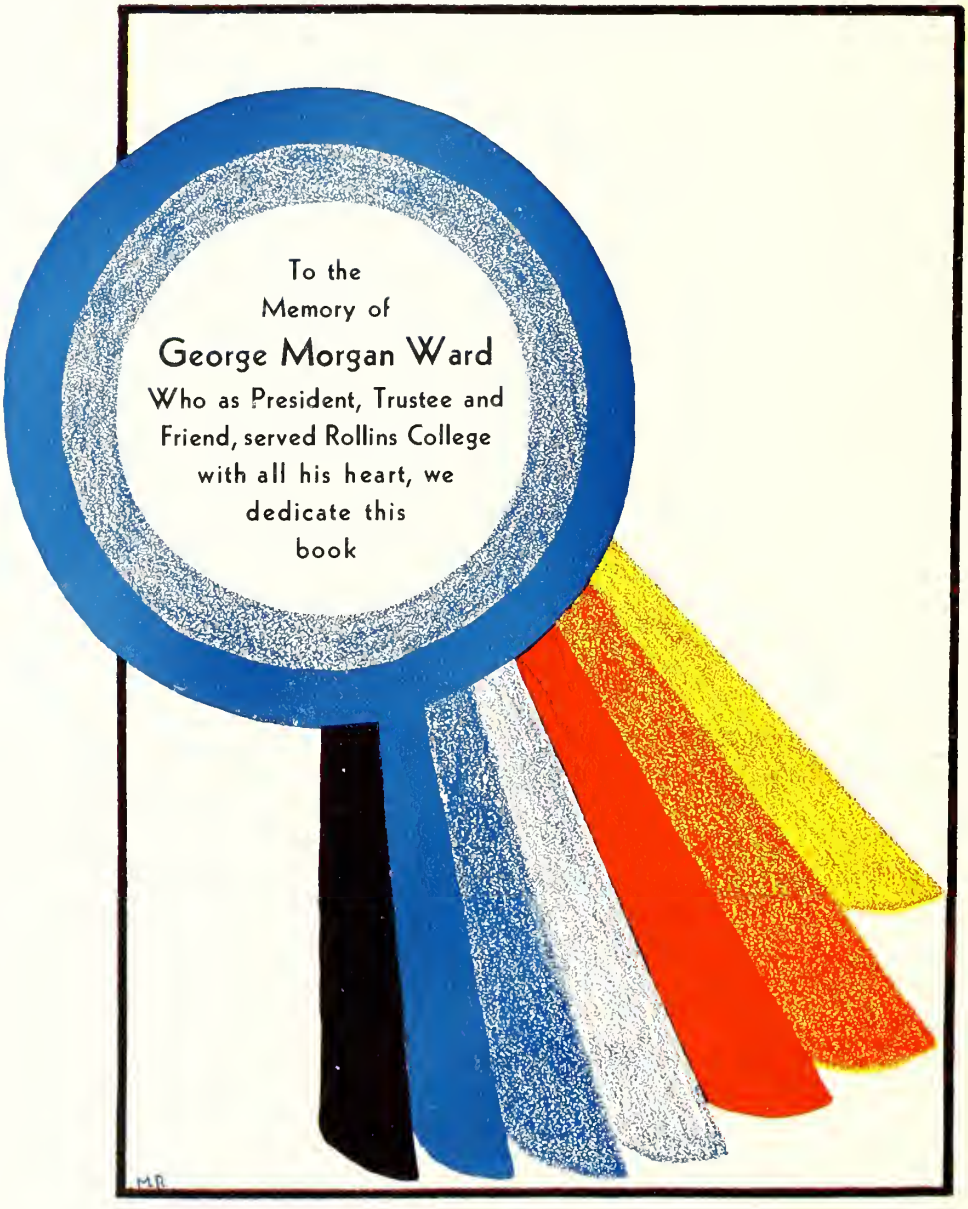
To the
Memory of
George Morgan Ward
Who as President, Trustee and
Friend, served Rollins College
with all his heart, we
dedicate this
book

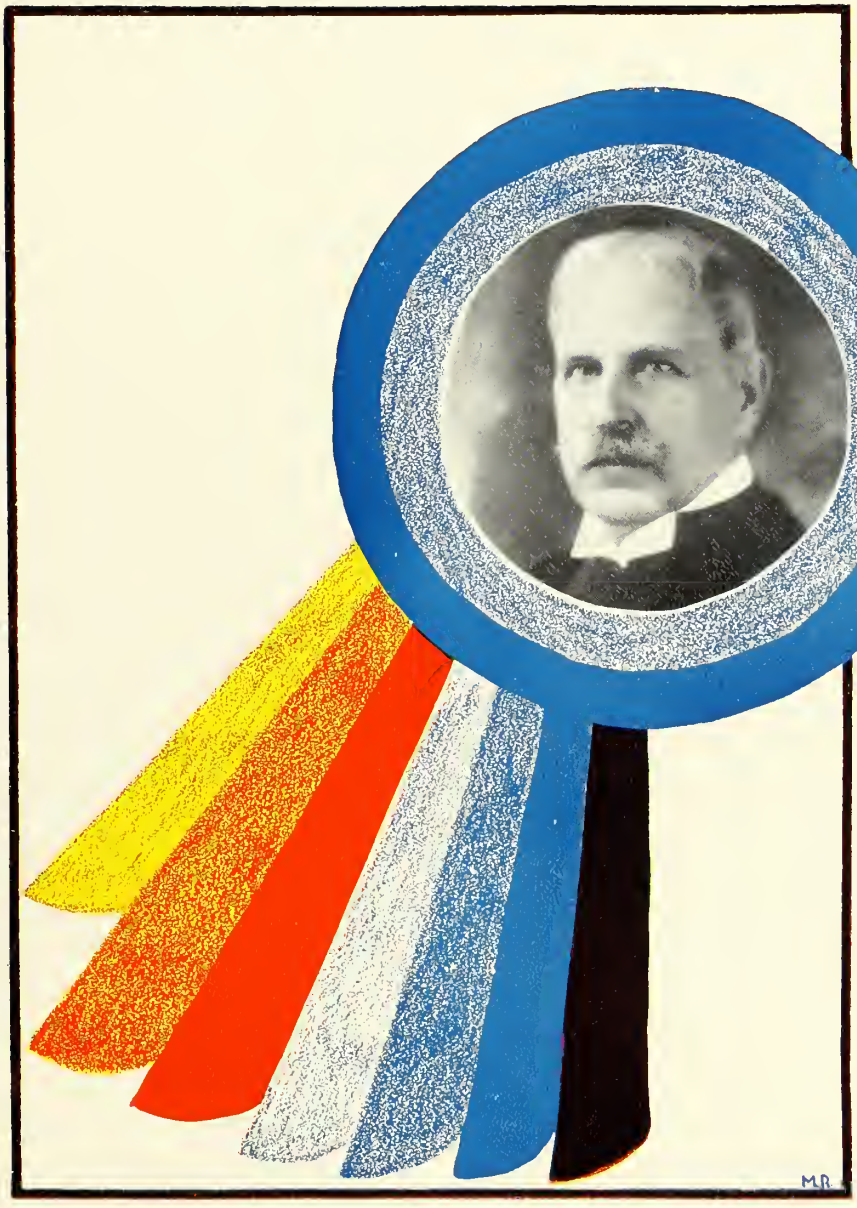
MR

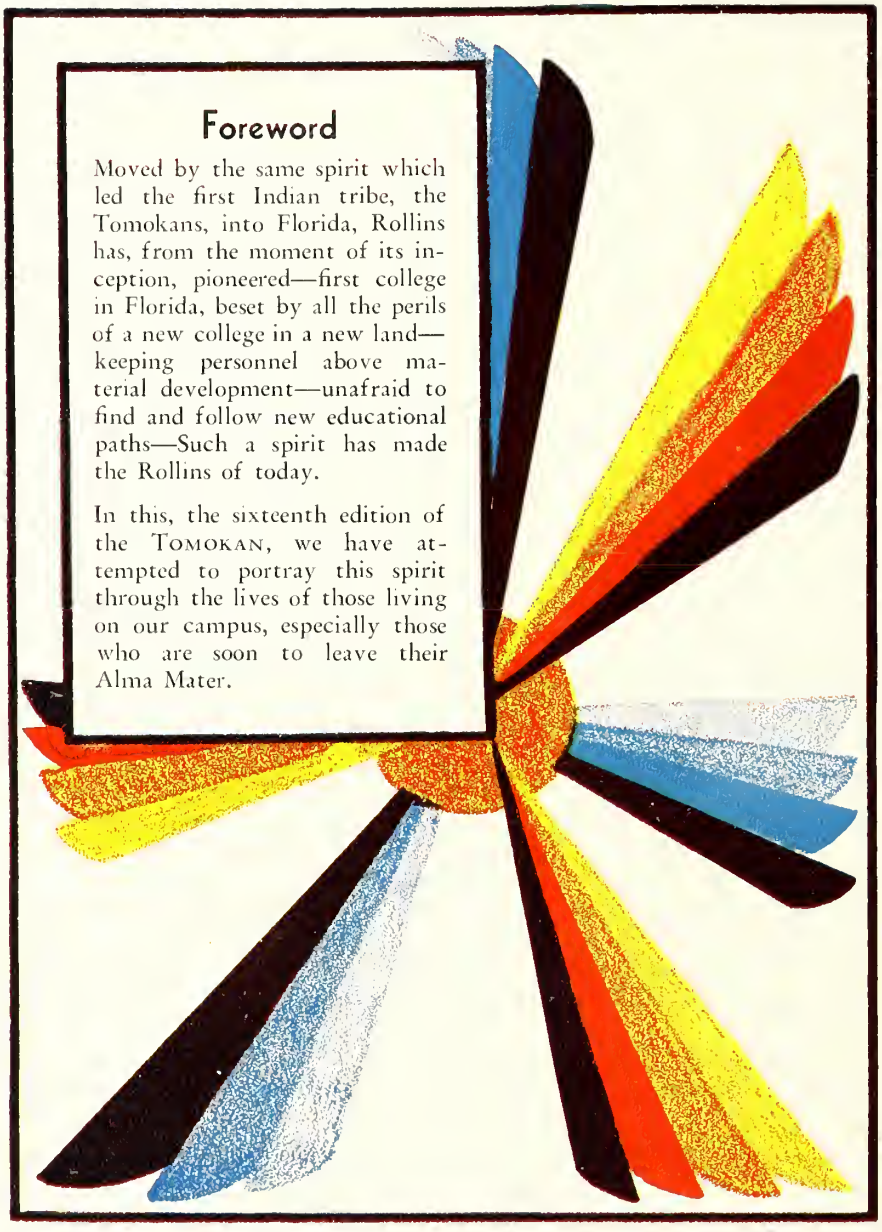

Foreword

Moved by the same spirit which led the first Indian tribe, the Tomokans, into Florida, Rollins has, from the moment of its inception, pioneered—first college in Florida, beset by all the perils of a new college in a new land—keeping personnel above material development—unafraid to find and follow new educational paths—Such a spirit has made the Rollins of today.

In this, the sixteenth edition of the TOMOKAN, we have attempted to portray this spirit through the lives of those living on our campus, especially those who are soon to leave their Alma Mater.

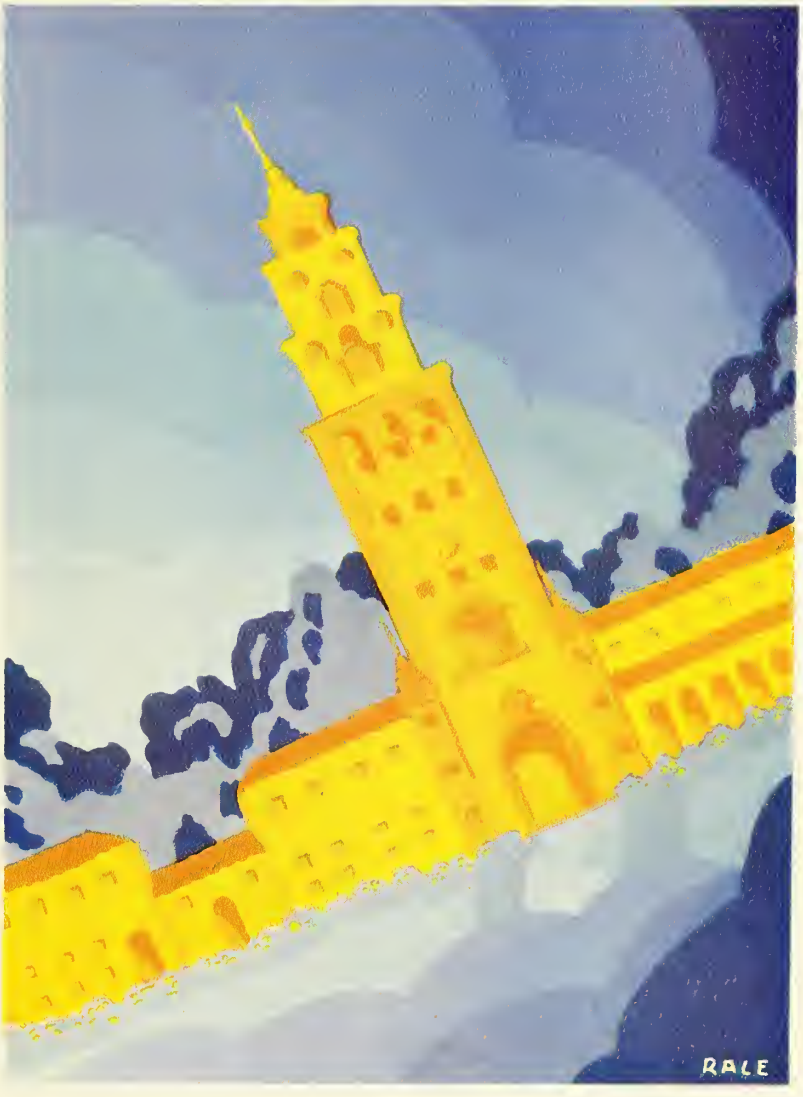
RALE

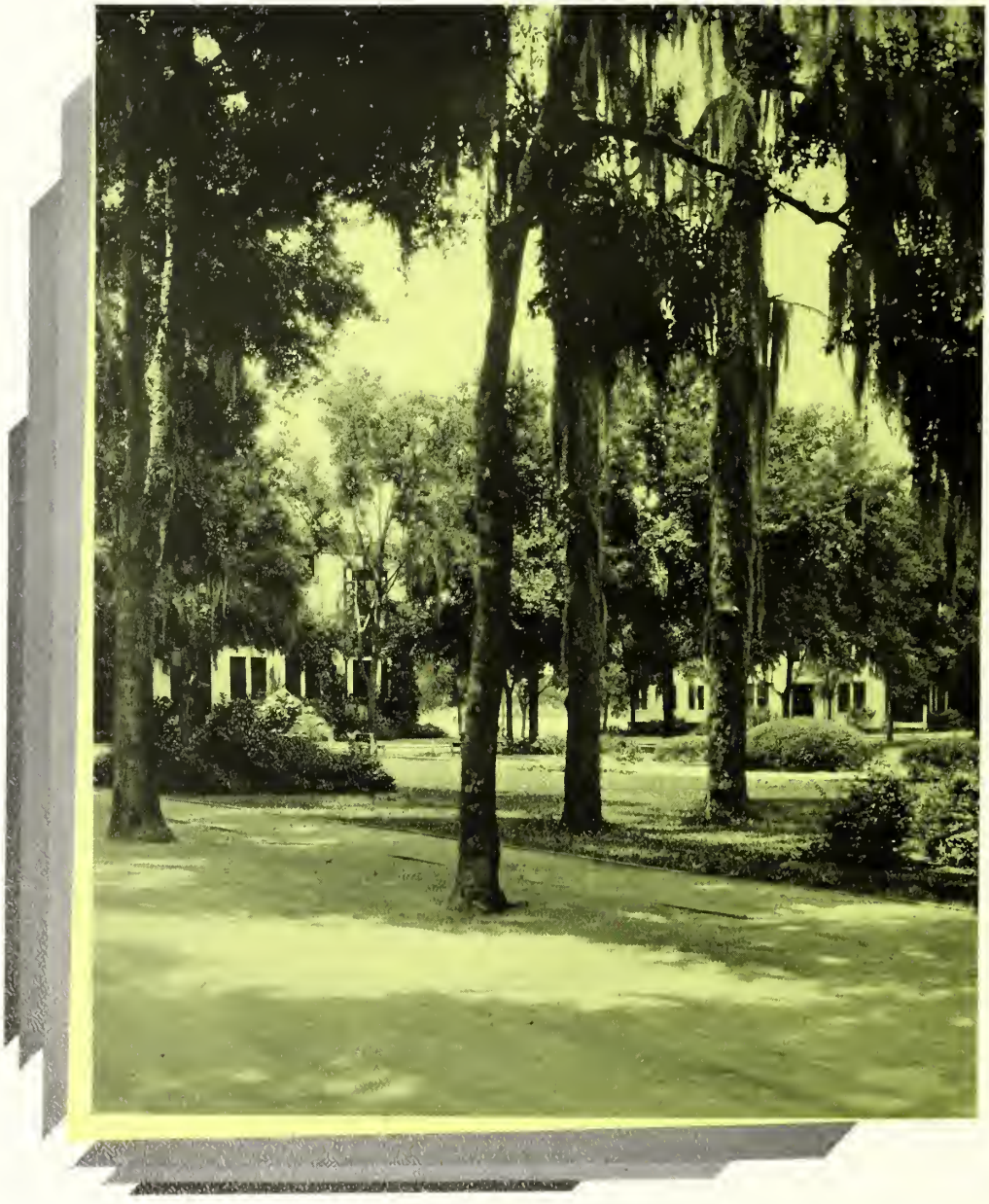

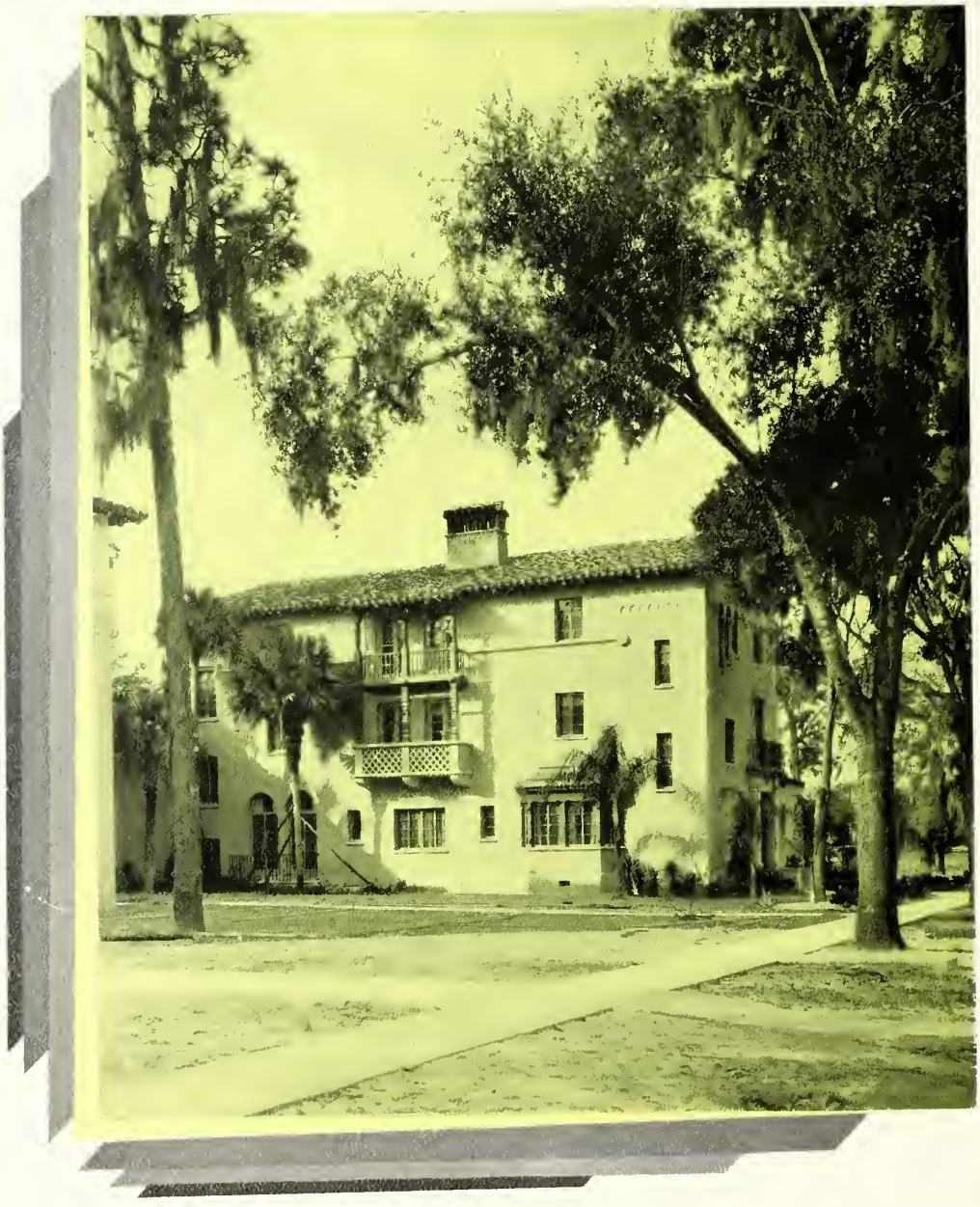

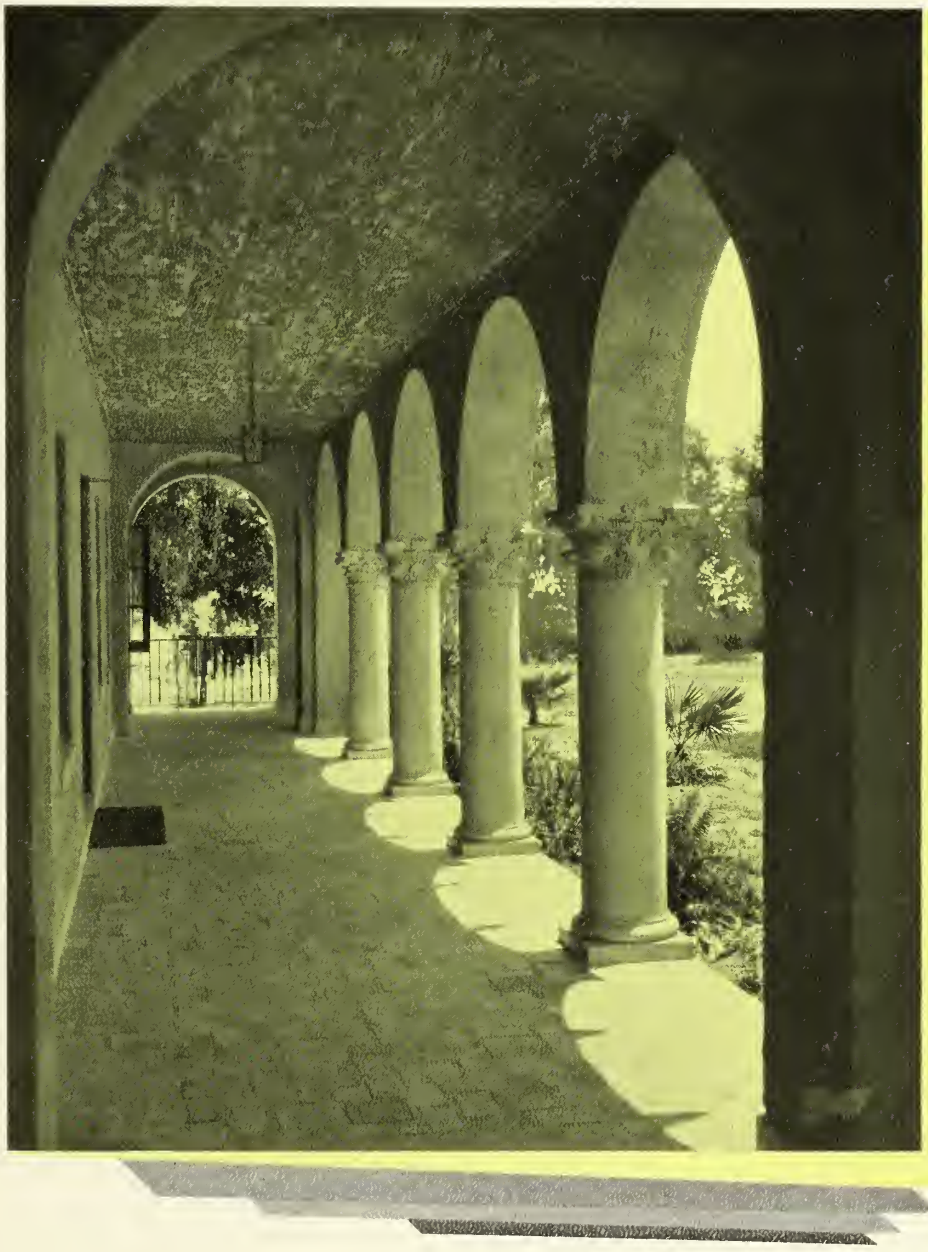

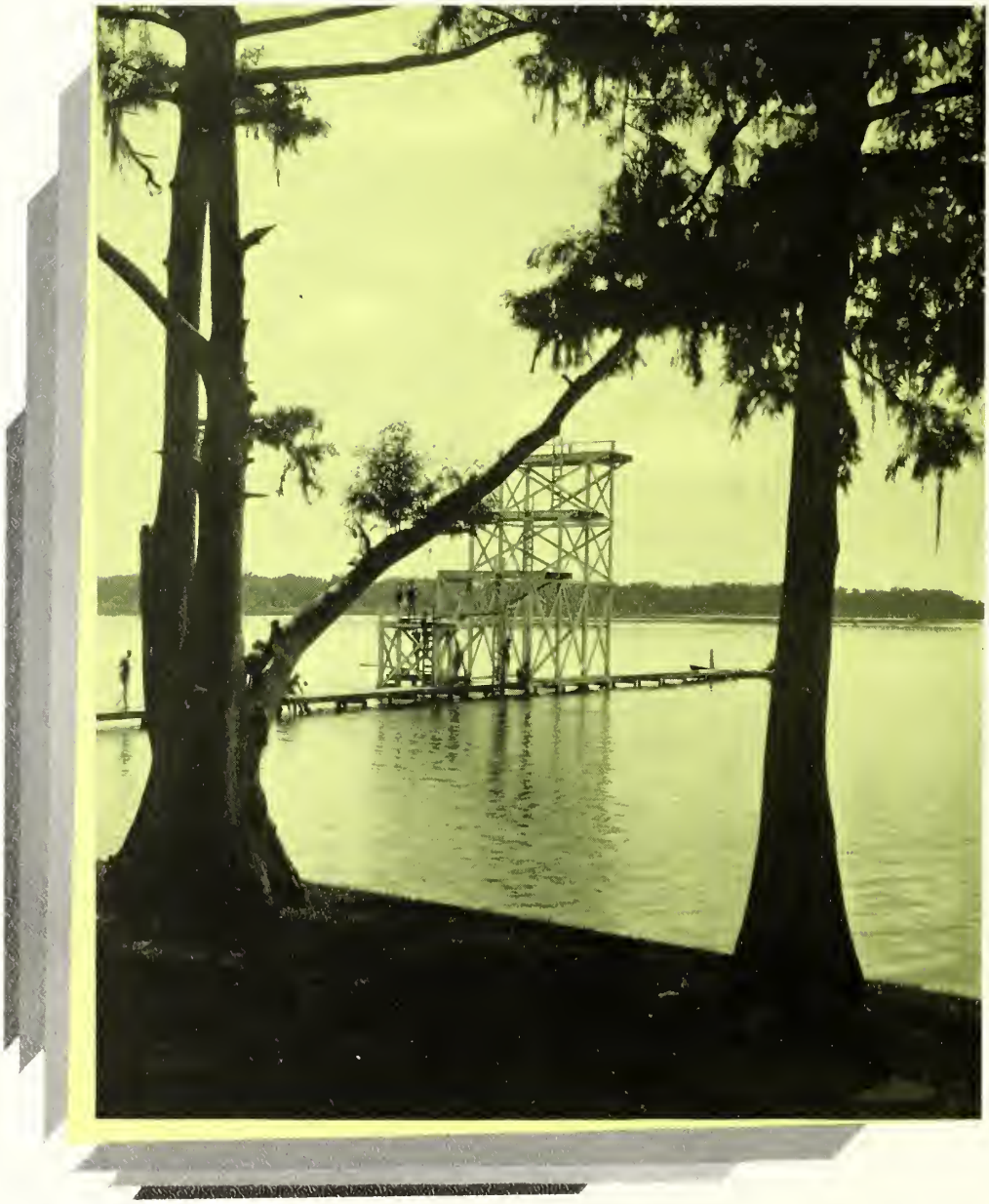

Secor
FACULTY

The Knowles Memorial Chapel

Two good daughters in order to honor their parents' memories and to serve this and future generations, have given a chapel to Rollins College, which, when completed, will be one of the most noble and beautiful ecclesiastical edifices in America.

As Rollins has ventured to stand—and I believe with much success—for the humanizing of education, so I hope this new church will venture to stand—and with similar success—for the vitalizing of religion.

Students who are at the age where they tingle with health and the love of living often think that physical activity and emotional sensations are the source of life's greatest satisfactions and happiness. Professors who are older, and sometimes wiser, often hold the cultivation of the mind is the *summum bonum* of life.

But the more I live, the clearer it is to me that the development of character is much more important than the cultivation of a sound mind in a sound body, vital as such cultivation is. The psychologists and physiologists tell us that we cannot change the inherent texture of our minds and bodies as we go through life. But will anyone set a limit to the growth of character?

If this be true, then the Knowles Memorial Chapel should be much more than a beautiful religious symbol. It should be a living opportunity, ever stimulating us to develop our characters for the perfection of ourselves and for the service of God and our fellow men.

What an inspiration for every son and daughter of Rollins! Here we have no religious denomination, no Pope, House of Bishops, or General Assembly, no State Legislature, no reactionary or radical donor, or dead hand of endowed wealth, to swerve us from any goal we would seek. The only things we have to fear are our own limitations. We can, if we will, make of our Chapel, not only a memorial to the dead, an inspiration and blessing to the living, but an ever living source of character development for ourselves and for the Rollins generations yet to come.

Hamilton Holt

President of Rollins College.

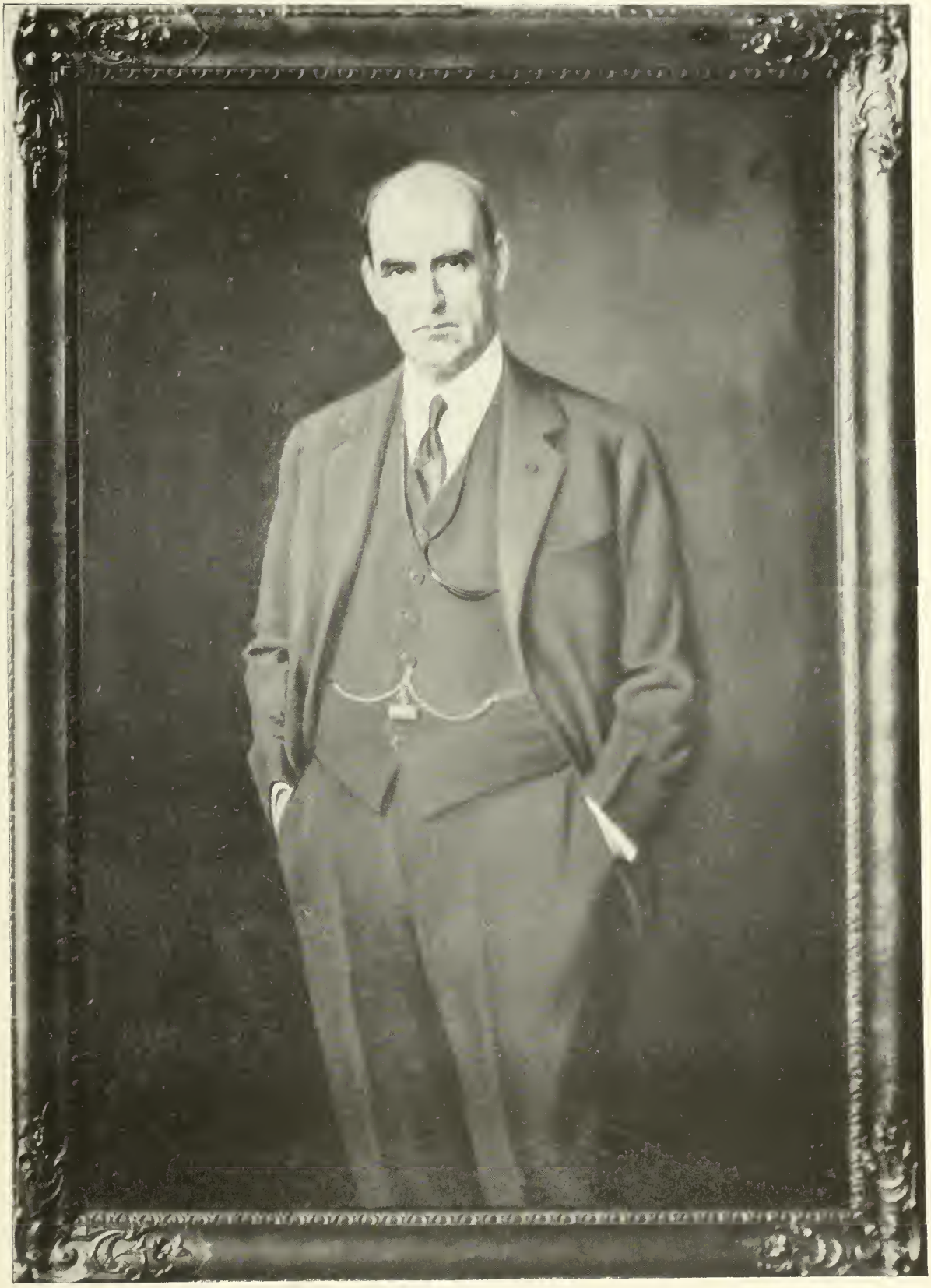

Dean of Men

To the Class of 1931 I offer my sincere congratulations and cordial good wishes for the future. For four years you have been privileged to share in the progress of Rollins College. However, I hope you will not consider your task finished, but, on the contrary, will continue to work for the increased prestige and honor of your alma mater. In fact, your real chance to assist in the growth of Rollins is now before you, for a college achieves its reputation through the success of its graduates.

One of the duties of the Dean is to be of service to students. It has been a pleasure to help you during your undergraduate days. Your co-operation and loyalty to Rollins has been a great satisfaction to me. Together we must continue to aid Doctor Holt in his dream for Rollins. Let us make the most of our opportunities.

After spending five years improving the methods of instruction, the College is about to make some far-reaching changes in the curriculum. More than ever does the future of Rollins depend upon your support. Long may you continue to add to her glory.

Winslow S. Anderson

Dean of Women

There is no need to tell you we shall miss you, but it is pleasant to take this last opportunity to greet the Class of 1931 and to wish you well and to hope that the next four years will bring achievement and development as satisfying and as big as that of the years at Rollins. Your presence, cooperation, and contributions will be missed on the campus, but we hope your interest in us will be sustained and will lead you frequently to us in the future.

Vivian S. Bingham

Alfred J. Hanna

Assistant to the President
Alumni Secretary
Assistant Professor of Florida History

Lida Woods

Secretary to the President

Ervin T. Brown

Treasurer and Business Manager

Emile B. Cass

Registrar

Frederick H. Ward

Assistant Treasurer

Anne Foster Hagerty

Director of the Commons

Anna B. Treat

Assistant Registrar

Marguerite Poetzinger

Secretary Public Speaking Department

Alice H. Lerch

Librarian

Inez Hill

Secretary Conservatory

John Martin

Conference Leader and Consultant International Relations

Frederick H. Lynch

Conference Leader and Consultant World Peace

No picture: Edwin O. Grover, *Professor of Books, Director of the Library;* James M. Glass, *Professor of Secondary Education;* Edward S. Meyer, *Professor of Comparative Literature.*

Herman F. Harris

Professor of English

Lyde D. Harris

Associate Professor of English and Literature

Fred Lewis Pattee

Professor of American Literature

Willard A. Wattles

Professor of Literature and Journalism

Robert Herrick

Conference Leader and Consultant Fiction Writing

Sylvester H. Bingham

Assistant Professor of English

Harry R. Pierce

Professor of Public Speaking

Kathleen J. Sproul

Instructor in English

Charles A. Campbell

Dean Knowles Memorial Chapel
Professor of Biblical Literature
Instructor in Entomology

Royal W. France

Professor of Economics and Vocations

Cecil R. Oldham

Associate Professor of History

Rhea M. Smith

Associate Professor of History

No picture: James B. Thomas, *Professor of Bible and Comparative Religion;* Arthur Guiterman, *Conference Leader and Consultant Poetry Writing;* Mrs. Ruby W. Newby, *Assistant Professor of Art.*

John A. Rice
Professor of Classics

Jeanne Manteau Bowman
Assistant Professor of French

Johannes C. Th. Uphof
Professor of Biology and Botany

Antonia Gonzalez Lamb
Assistant Professor of Spanish

Theodore Dreier
Assistant Professor of Physcis

Frederick R. Georgia
Professor of Chemistry

Bernice C. Shor
Instructor in Biology

Edward F. Weinberg
Professor of Mathematics

Colfax Sanderson
Assistant in Dramatic Art

Richard Feuerstein
Professor of Modern Languages

Elroy R. Goodell
Assistant Physical Education

Fleetwood D. Peeples
Director of Aquatic Sports

Edwin L. Clarke

Professor of Sociology

Thomas P. Bailey

Professor of Philosophy, Psychology, and Ethology, Consulting Psychologist

Ralph R. Lounsbury

Professor of Government and Political Science

J. Malcolm Forbes

Assistant Professor of Psychology and Philosophy

Martin McLaughlin

Associate Professor of History

Arthur D. Enyart

Professor of Business Economics

Audrey L. Packham

Assistant Professor of Education

Virginia Robie

Instructor in Interior Decoration

George E. Ganiere

Instructor in Plastic Art

Sophie F. Parsons

Instructor in Art

Dorothea Thomas Lynch

Assistant Professor of Dramatic Art

Virginia Hughes

Instructor in Psychology and Art

Mrs. R. J. Sprague

Acting Dean of Women
Chaperone Chi Omega

Marjorie J. Weber

Director of Physical Education for Women

Mrs. W. H. Burdick

Chaperone Pi Beta Phi

Mrs. W .W. Cheney

Chaperone Mayflower

Mrs. J. E. Bartlett

Chaperone Theta Kappa Nu

Mrs. B. M. Chaffee

Chaperone Kappa Epsilon

Mrs. C. C. Mendsen

Chaperone Lakeside

Mrs. E. I. Juul

Chaperone Gamma Phi Beta

Mrs. N. B. Lester

Chaperone Cloverleaf

Mrs. G. M. Wheatley

Chaperone Phi Mu

Mrs. G. E. Enwright

Chaperone Pugsley

Mrs. E. N. Gage

Chaperone Kappa Alpha

Rollins Conservatory of Music

(Institutional Member National Association of Schools of Music)

Clarence O. Nice
Director of Conservatory

Harve Clemens
Theory

Bruce M. Dougherty
Voice

Emelie Sellers
Pan'o and Accompanying

Helen Moore
Piano

Harold C. Sproul
'Cello
Assis!ant Professor of English

Gretchen Cox
Violin

Helen Warner
Public School Music

NO PICTURE:

Herman F. Siewert
Organ

Alice Clemens
Piano

Hila V. Knapp
Harp and Piano

George Mayhard
Percussion Instruments

Lillian Eldridge
Voice

Christian L. Ebsen
Dancing

Elsie Shealey
Piano

In Remembrance

GEORGE MORGAN WARD

WILLIAM SUDDARDS FRANKLIN

MRS. ALONZO W. ROLLINS

MRS. STEVENSON BURKE

SENIORS

Class of '31

The class of '31 caused the greatest panic that has ever occurred in the history of Rollins. Prexy took one look, and almost decided to go back to the old system of teaching; the Deans came to the decision that the next four years would be quiet and peaceful, as far as we were concerned—because we looked too meek and mild to ever cause much excitement; and, the Rat Committee fairly gloated over the greenest bunch of green-horns that ever came up for murder. Needless to say, Prexy has become reconciled to us, the Deans have found out that it doesn't take a great amount of brains to cause a riot, and the Rat Committee finally decided that if we excelled in nothing else, we could peel like onions and wrestle temptation with great dexterity.

Our Freshman year marked the first Co-ed Ball, the organization of W. A. A. and Rho Kappa Sigma, the installation of Gamma Phi Beta and Kappa Alpha, and Big Ben Pound, the "Alarm of the Heavyweight's" rise to fame. Ronald Stillman held the rather precarious position of president of our class. It may be noted that Lib Morton's high heels, the Freshman Dance at the Woman's Club, and Templeton's swimming party caused the most excitement around here in years.

Bill Reid has had the honor of calling meetings the other three years of our stay here. Our Sophomore year is chiefly remembered because of Mrs. Holme's Deanship, Jinx Hughes' wreck, Lib and Chet's marriage, the Water Meet Dance, the founding of Four O's and the fact that no one went national. We lost about half of the original members of our class, and upon the arrival of new recruits, things began to take on a more hopeful aspect. We gave the usual Sophomore dance. It probably was a great success.

To start our Junior year off with a bang, Pi Beta Phi and Phi Mu were installed, and the old game of cut-throat began in earnest. The Junior-Senior Prom was given at Aloma, and Bill Reid decided thereupon to become a bill collector when he graduated. High lights of the year included the marriage of Nancy Dickenson and Bob Shrewsbury, the advent of Coach McDowell and hopes for a football team at last, and Rollins Hall, the first building in the new plan and the gift of Papa Rollins.

Our Senior year was enlivened by the arrival of Chi Omega, Kappa Kappa Gamma, sidewalks, Mayflower and Pugsley Halls, the Beanery canopy and Professor Rice on campus. Dot Hartridge followed Lib's and Nancy's examples, and got married. We have been occupied most of the time trying to get all of our past dues paid, and at odd moments, to graduate. The former, we have given up as hopeless, and the latter—we leave it to Mrs. Cass and the Student Standing Committee to find sufficient reason to get rid of us.

During our four years here we have held the usual number of offices and have received our share of honors. It might be of interest to add that Al Rashid has made himself invaluable as a speaker and ground-breaker upon any occasion whatsoever, and no questions asked.

We, the Class of '31, leave Rollins with best wishes for its future, memories of the best four years in our lives, and solemn promises that all of our children and grandchildren shall at some time come to Rollins, where we hope that they may find the same friendship and happiness that we have.

MARY RACE, *Historian.*

John W. Reid
A.B.
Lakewood, Ohio
Kappa Alpha
Ohio State University 1;
Class Pres. 2, 3, 4;
Varsity teams football, basketball, baseball;
R-Club; OOOO Club;
Glee Club 2, 3, 4; TOMOKAN Staff 3;
Sandspur Staff.

Sarah Dickinson
A.B.
Dunedin
Kappa Epsilon
Vice-Pres. Class 4;
Student Council 3, 4;
Swimming 1, 2, 3; War Canoeing 2, 3;
W.A.A. Board 4; Key Society;
Rollins Studio Club;
Y.W.C.A. Cabinet; R.L.S. 4;
International Relations Club 3, 4;
French Club 2, 3.

Myra Thomas
A.B.
Winter Park
Kappa Epsilon
Class Sec. 4; Y.W.C.A. Cabinet 3, 4;
Rollins Players 2, 3, 4;
Rollins Studio Club 3, 4;
Panhellenic 3, 4; Phi Beta.

Robert W. Stephens
A.B.
Brooklyn, N. Y.
Kappa Phi Sigma
Class Sec. 3; Class Treas. 4;
Football 1; Tennis Team 1, 2, 3, 4;
Key Society; OOOO Club;
Pres. Y.M.C.A. 3;
Spanish Club; German Club;
Student Faculty Comm. 2, 3, 4;
Editor Handbook 3;
Little Theatre Workshop 3;
Interfraternity Council 3, 4;
Student Curriculum Comm. 4;
Business Manager TOMOKAN 4.

Jewel Mae Lewter

A.B.

Orlando

Gamma Phi Beta
Volley Ball 1, 2;
Swimming 1, 2, 3, 4;
Basketball 1, 2, 4;
Physical Education
Assistant 3, 4;
W.A.A. Board 3, 4;
Y.W.C.A. War
Canoeing 3, 4;
R.L.S.; R-Girl.

Frank Doggett

A.B.

Jacksonville

Yale University 1;
University of Florida 2.

Eleanor Irma Krause

A.B.

Orlando

Gamma Phi Beta
Volley Ball 2, 3;
French Club 3; R.L.S.;
W.A.A.; Y.W.C.A.

Elsie M. Braun

A.B.

Canastata, New York

Phi Beta

Hockey 1, 2;
War Canoe 2, 3, 4;
French 1, 2;
W.A.A. 1, 2, 3;
Cosmopolitan 4;
R.L.S. 3, 4;
Rollins Players 2, 3, 4;
Sandspur 2;
TOMOKAN 3, 4.

Harry Tracy

A.B.

Waterbury, Connecticut

Theta Kappa Nu

Football 1, 2, 3, 4;
OOOO Club.

Eleanor Arnold

A.B.

Brooklyn, New York

Kappa Kappa Gamma

St. Lawrence U. 1, 2, 3;
Co-ed Editor the
Hill's News;
Mummer's Club;
Tau Kappa Alpha;
Kalon Society.

Frank P. Walker, jr.
A.B.
St. Joseph, Missouri
Kappa Phi Sigma

St. Joseph Junior College 1, 2;
Pres. Class 2;
Bus. Mgr. "Spectator" 1;
Student Senate 1, 2;
Mace 2;
Assistant in Chemistry 2, 4;
Glee Club 3, 4;
Student Curriculum Committee 4;
Pres. Rho Kappa Sigma 4;
Press Union 4;
Key Society 4;
Editor-in-Chief TOMOKAN.

Ellen Huffer
A.B.
Corydon, Indiana
Phi Mu

Spanish Club 1, 2, 3;
Cosmopolitan 4;
Y.W.C.A. 1, 2, 3, 4;
TOMOKAN Staff 2, 4.

✓

Nick Ladislaus Orszagh
A.B.
Budapest, Hungary
Graduate of Budapest University '30;
Fellow of Eotvos College, Budapest;
Cosmopolitan Club 4;
Alpha Chi Gamma.

Otto Auhagen
A.B.
Berlin, Germany
University of Berlin;
Cosmopolitan Club.

Mary Race
A.B.
Winter Haven
Gamma Phi Beta
Basketball 2, 3, 4;
Hockey 2, 3, 4;
War Canoeing 2;
Swimming 2, 3, 4;
Volleyball 2, 3;
W.A.A. Board 1;
R-Girl; Spanish Club 2;
Art Club 2;
Studio Club 3, 4;
Y.W.C.A. Cabinet 2;
Oratorical Contest 1;
Little Theatre Posters;
Sandspur Staff 1, 2, 3, 4;
TOMOKAN Staff 3, 4;
Dinky Lines, Art Editor.

Hampton Lee
Schofield, jr.
B.S.
Pinecastle
Delta Rho Gamma
Varsity 4;
Student Faculty
Committee 4;
Y.M.C.A. 3, 4;
Editor Handbook 3, 4;
Asst. Biology 3;
Asst. Chem. 4;
Glee Club 2, 3, 4;
Rho Kappa Sigma.

Elva Arnold
A.B.

Groveland

Florida State Women's College 1;
Basketball 3, 4;
Hockey 3, 4;
Volleyball 3, 4;
War Canoeing 3, 4;
Tennis Class Runner-up 3;
Key Society; R-Girl;
W.A.A.; Spanish 4;
R.L.S.; Y.W.C.A.

Ralph V. Scanlon
A.B.

Lakewood, Ohio

Kappa Alpha

Ohio State U.;
Football 1, 2, 3, 4;
Basketball 1, 2;
Baseball 1, 2, 3, 4;
Y.M.C.A.;
Glee Club 2, 3, 4;
Intramural volleyball;
Circulation Manager Sandspur 2, 3;
OOOO Club.

Lizzie Mae Schofield
B.S.

Pinecastle

Chi Omega

Volleyball 1, 2; W.A.A.;
Y.W.C.A.;
Asst. Editor R Book 3, 4.

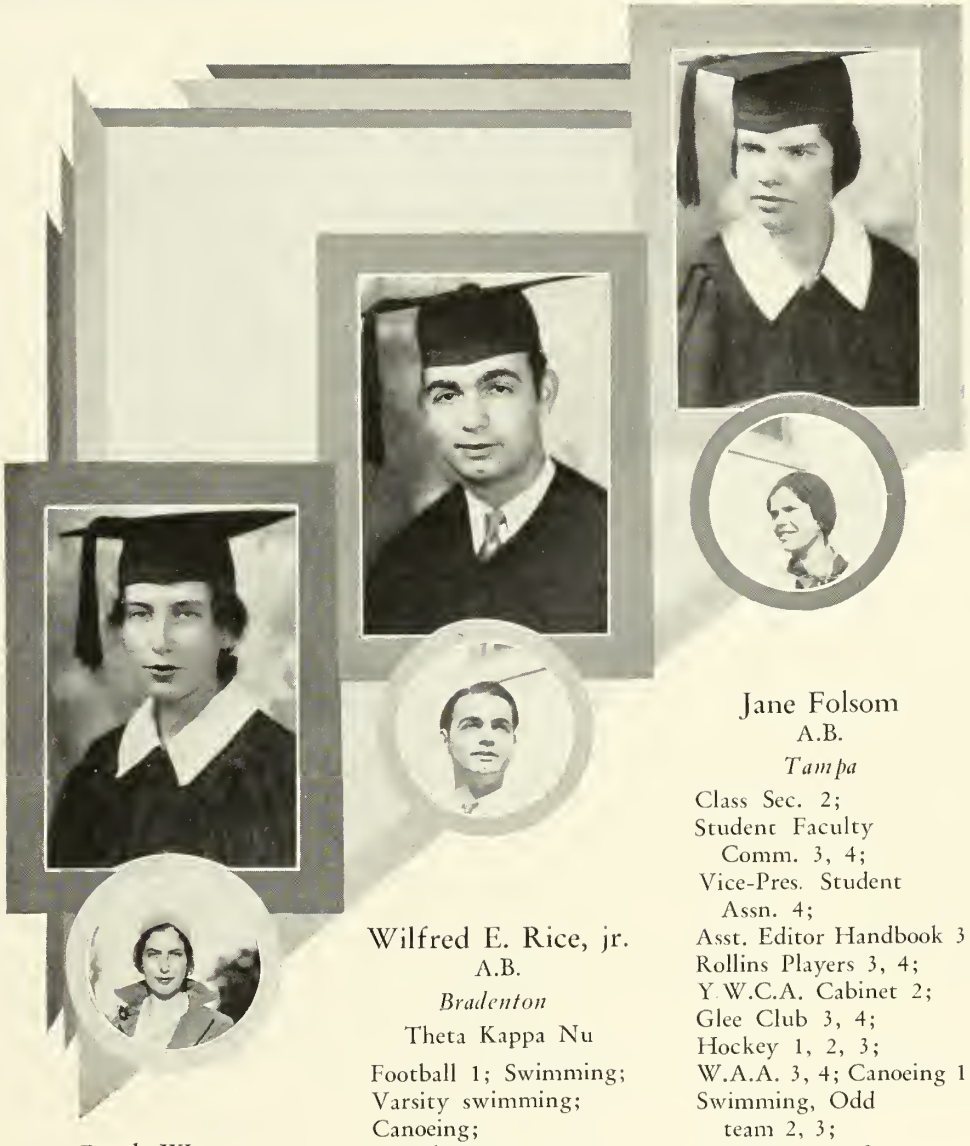

Ruth Weaver
A.B.
Tampa
University of Georgia 1, 2.

Wilfred E. Rice, jr.
A.B.
Bradenton
Theta Kappa Nu
Football 1; Swimming;
Varsity swimming;
Canoeing;
Circulation Manager
Sandspur 3.

Jane Folsom
A.B.
Tampa
Class Sec. 2;
Student Faculty
Comm. 3, 4;
Vice-Pres. Student
Assn. 4;
Asst. Editor Handbook 3;
Rollins Players 3, 4;
Y.W.C.A. Cabinet 2;
Glee Club 3, 4;
Hockey 1, 2, 3;
W.A.A. 3, 4; Canoeing 1;
Swimming, Odd
team 2, 3;
TOMOKAN Staff.

Morris Butler Book
A.B.
Columbus, Indiana
Pi Kappa Delta

Butler University 1;
Spanish Club 4;
Y.M.C.A.;
Student Radio
Announcer 4;
Sprague Oratorical
Contest 1, 3, 1st prize;
Varsity Debating Squad 3;
Rollins Oratorical Assn. 4.

Dorothy Allen
A.B.
Ft. Myers
Chi Omega

Spanish Club 2;
W.A.A. 1, 2, 3;
Y.W.C.A. Cabinet 3, 4;
Panhellenic 3, 4;
Religious Conference
Comm. 2;
R.L.S. 2, 3;
Library Staff 1, 2, 3, 4;
TOMOKAN Staff 4.

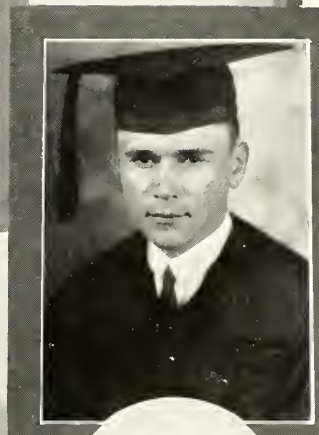

Blahoslav Balcar
M.A.
Brno, Czechoslovakia

Masaryk University,
Brno;
Conservatory of Music,
Brno;
Cosmopolitan Club 4.

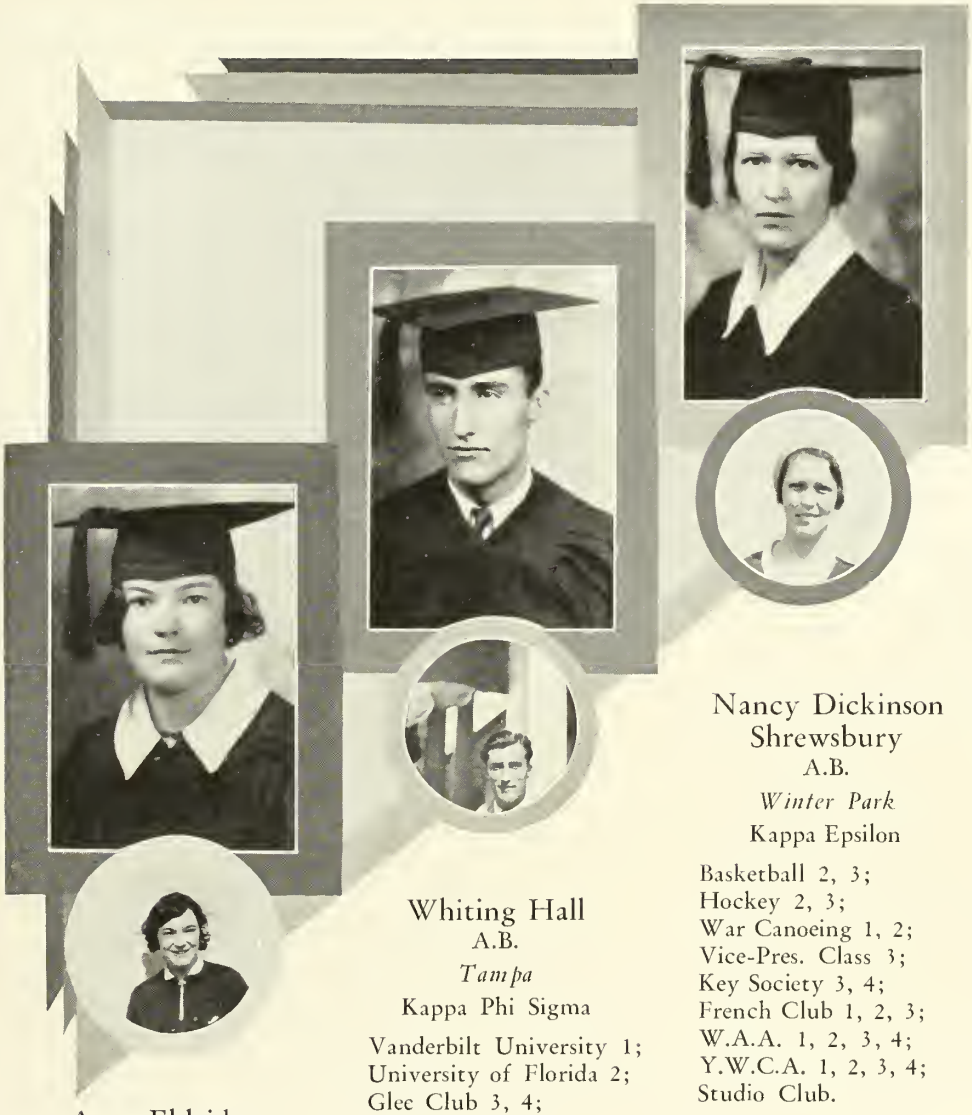

Anne Eldridge

A.B.

Evanston, Illinois

Alpha Phi

De Pauw University 1, 2, 3; German Club; Y.W.C.A.; Freshman Soph. Comm.; W.A.A. 1, 2, 3; "DePauw" Staff 3; Rifle Club 2; Basketball 1, 2; Sodalitas Latina; Alpha Lambda Delta, Freshman Honor Society.

Whiting Hall

A.B.

Tampa

Kappa Phi Sigma

Vanderbilt University 1;
University of Florida 2;
Glee Club 3, 4;
Editor in Chief
Sandspur 4;
Press Union 4.

Nancy Dickinson Shrewsbury

A.B.

Winter Park

Kappa Epsilon

Basketball 2, 3;
Hockey 2, 3;
War Canoeing 1, 2;
Vice-Pres. Class 3;
Key Society 3, 4;
French Club 1, 2, 3;
W.A.A. 1, 2, 3, 4;
Y.W.C.A. 1, 2, 3, 4;
Studio Club.

Robert Daniels Levitt
A.B.
New York City
Columbia University 1;
Football 4; Swimming 2;
Crew 2; R-Club;
Rho Kappa Sigma;
OOOO Club;
Jr. Prom Comm.;
Senior Invitation Comm.;
Class Historian 4;
Pi Gamma Nu.

Yula Powers
A.B.
Des Moines, Iowa
Drake University 1, 2;
W.A.A. 3, 4.

Yasuo Matsumato
A.B.
Keiogijuku, Japan
University of Keiogijuku;
Cosmopolitan Club.

Genevieve Litsey

A.B.

Chicago, Illinois

Stetson University 1, 2;
Spanish Club 4;
R.L.S.;
Cosmopolitan Club 4;
International Relations 3, 4.

Edward W. Williams

A.B.

Brooklyn, New York

Psi Upsilon

Brown University 1, 2;
Basketball 1, 2;
Tennis Team, Capt. 3, 4;
Pres. Student Assn. 4;
Interfraternity Council 3, 4;
Sophomore Vigilence Comm.;
Business Board Brown Daily Herald;
Florida Intercollegiate Singles Tennis Championship 3;
Sandspur Staff 4.

Candace Secor

A.B.

Des Moines, Iowa

Pi Beta Phi

Iowa State College 1;
Student Assn. Sr. Rep.;
Student Curriculum Comm.;
Studio Club 3, 4;
Y.W.C.A. Cabinet 4;
Student Asst. Art Studio 4;
W.A.A.;
TOMOKAN Staff 3, 4, Art Editor;
Key Society 4;
Jack O' Lantern Honorary Society;
Religious Conf. Comm. 3, 4.

Dorothy Hartridge Lewter

A.B.

Orlando

Phi Mu

Soph. Class Sec.;
Swimming 1, 2, 3, 4;
Basketball 1, 2;
Volleyball 1, 2;
Odd Swimming Team 2, 3, 4;
Canoeing 2, 3, 4;
W.A.A. Board 3, 4;
Spanish Club 1;
Y.W.C.A.;
R.L.S. 1, 2, 3, 4;
Panhellenic 3, 4;
Adv. Ed. Handbook 3;
TOMOKAN Staff 4.

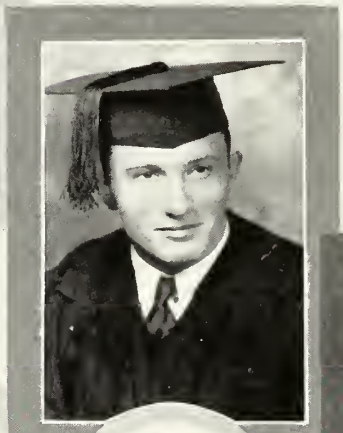

William Howard Walter

B.S.

Asheville, North Carolina

Weaver College 1, 2;
Basketball 3, 4;
Football 3; Swimming 3;
Class Baseball 3;
Class Pres. 1;
Business Mgr. Annual 2;
Spanish Club 4.

Marguerite Lo Bean

A.B.

Orlando

Pi Beta Phi

Student Faculty Comm. 4; Basketball 1, 2, 3, 4; Volleyball 1, 2, 3; Odd-Even Basketball and Volleyball 2, 3; W.A.A. Board, Sport Head; Panhellenic 3, 4.

Gladys Louise Morton
B.S.
Sarasota
Pi Beta Phi

Odd-Even Teams, Basketball 1, 2, 3;
Volleyball 3;
Hockey 3;
Spanish 1, 2;
W.A.A. Board 2;
W.A.A. 1, 2, 3, 4;
Y.W.C.A. Cabinet 2, 3, 4;
Blue Ridge Delegate 3;
Student Curriculum Comm. 4;
Class Testator 4;
Student Asst. Biology 4.

Frederic Arthur Welling
A.B.
Babson Park
Rho Lambda Nu

University of Florida 1, 2;
Oratorical Society;
Spanish Club 4;
International Relations Club 4.

Orpha Bartlett Hodson
A.B.
Miami
Alpha Phi

Dayton Jr. College 1, 2; Even Hockey 3; R.L.S. 3, 4; Cosmopolitan Club 4; Glee Club 3, 4; Religious Parley Comm. 4; Studio Club 4; TOMOKAN Staff 4.

Alfred J. Rashid
A.B.
Davenport, Iowa
Kappa Alpha

Student Faculty Comm.;
Football 1, 2, 3;
Basketball 1, 2, 3;
Baseball 2;
Key Society; R-Club;
OOOO Club;
Glee Club 2, 3, 4;
Interfraternity Council 3, 4;
Asst. Editor Sandspur;
Student Curriculum Comm. 4;
Rat Comm. 2.

Julia Marjorie Rushmore
A.B.
Hudson, New York
Pi Beta Phi

Southern College;
Hockey 3; Y.W.C.A. 3, 4;
Studio Club 3, 4;
Glee Club 3.

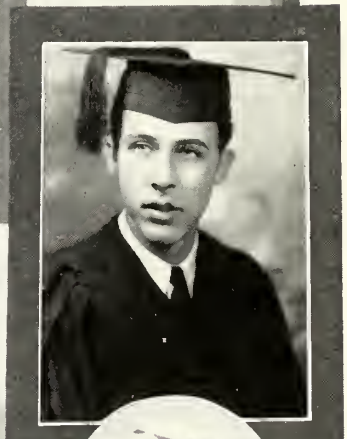

Abe Meer
A.B.
Winter Park

Rho Kappa Sigma;
German Club.

Mitzi Mizener
A.B.
North East, Pennsylvania
Pi Beta Phi

Principia College 1;
Basketball Team 2, 3;
Sandspur Reporter 4;
W.A.A. 3, 4;
Y.W.C.A. 4;
Pi Delta Kappa;
Varsity Basketball 1, 2.

William Walton, jr.
A.B.
Brooklyn, New York
Alpha Delta Phi

Brown University 1;
University of Wisconsin;
German Club;
Glee Club 2, 3, 4;
Myopia Club;
"X" Club.

Mary Janet Traill
A.B.
Northville, Michigan
Alpha Phi

University of Michigan;
Hockey 2;
Basketball 4;
Swimming 2, 3, 4;
War Canoeing 2, 3, 4;
Spanish Club; W.A.A.;
Y.W.C.A.;
International Relations Club;
Studio Club;
Glee Club 3, 4;
Liberal Club 2, 3;
Rollins Art Club 4;

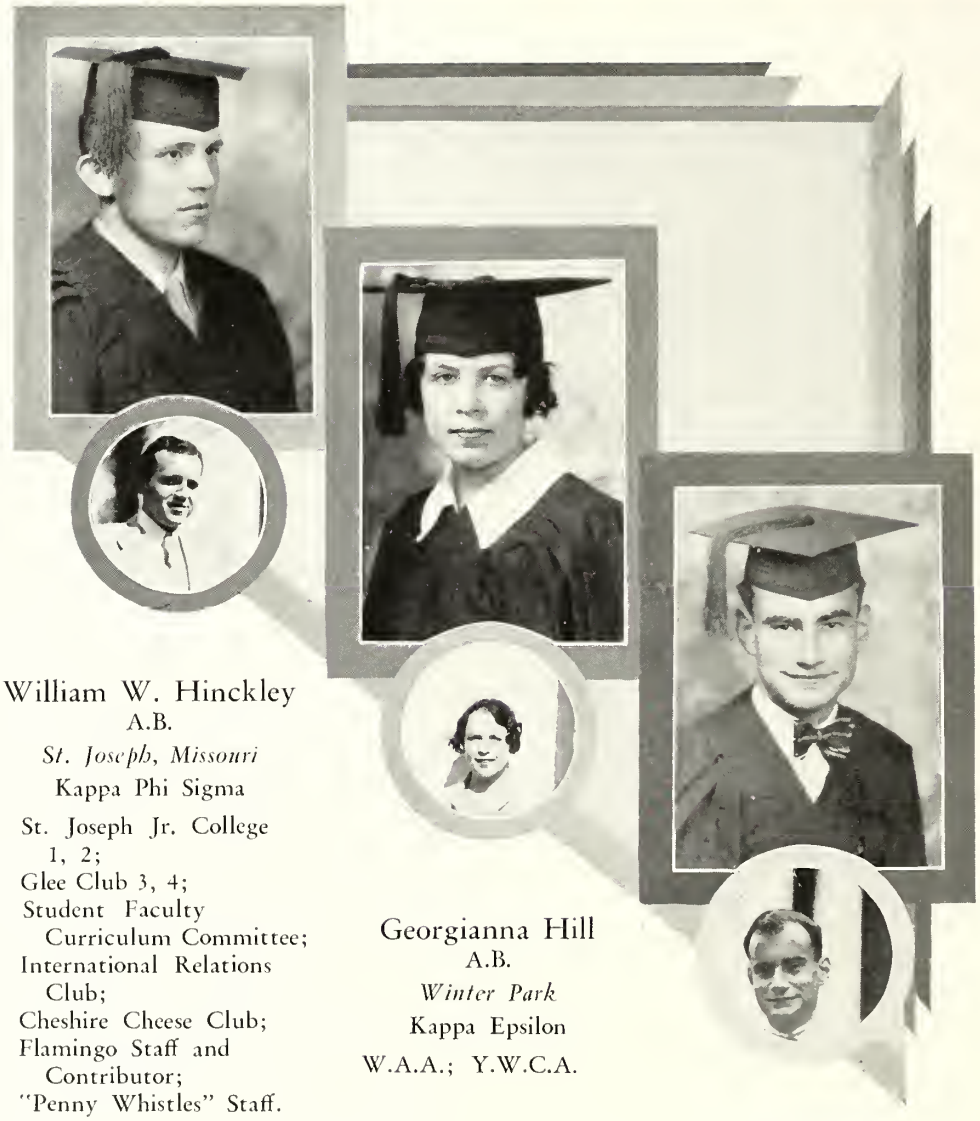

William W. Hinckley
A.B.
St. Joseph, Missouri
Kappa Phi Sigma

St. Joseph Jr. College 1, 2;
Glee Club 3, 4;
Student Faculty Curriculum Committee;
International Relations Club;
Cheshire Cheese Club;
Flamingo Staff and Contributor;
"Penny Whistles" Staff.

Georgianna Hill
A.B.
Winter Park
Kappa Epsilon

W.A.A.; Y.W.C.A.

Leo Frankel
A.B.
Vienna, Austria

University of Vienna;
Cosmopolitan Club.

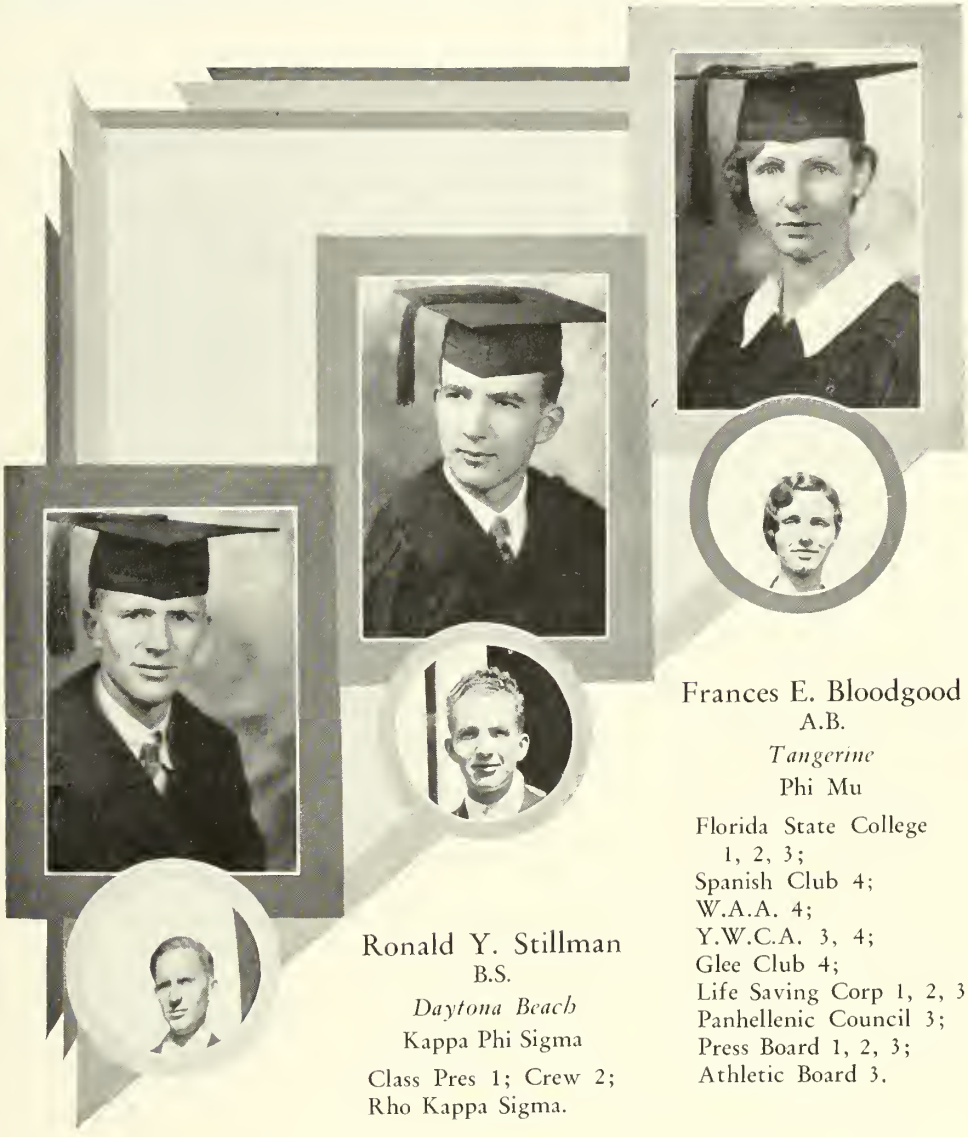

Leroy Barnett
A.B.
Orlando

Ronald Y. Stillman
B.S.
Daytona Beach
Kappa Phi Sigma

Class Pres 1; Crew 2;
Rho Kappa Sigma.

Frances E. Bloodgood
A.B.
Tangerine
Phi Mu

Florida State College
1, 2, 3;
Spanish Club 4;
W.A.A. 4;
Y.W.C.A. 3, 4;
Glee Club 4;
Life Saving Corp 1, 2, 3;
Panhellenic Council 3;
Press Board 1, 2, 3;
Athletic Board 3.

Merlin Barnes
A.B.
Sanford
Alpha Tau Omega

University of Florida 3;
Football 1;
Basketball 1;
Mgr. Football and
Basketball 2; Crew 1;
R-Club; Spanish Club;
Glee Club 1, 2, 3, 4;
Rollins Art Club 2.

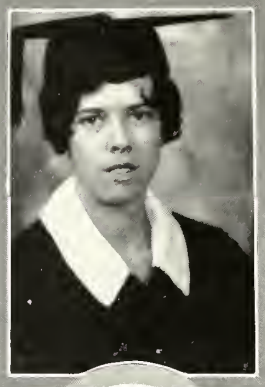

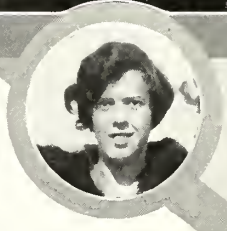

Martha Venable Gruver
A.B.
Black Mountain,
North Carolina
Alpha Gamma Delta

Peace College 1, 2;
Queen's College 3;
Basketball 4, Odd team;
W.A.A. 4;
Magazine and Annual
Staff.

Richard Buckmaster
B.M.
Orlando

George Chandler Holt
A.B.

Woodstock, Connecticut

U. of Geneva, Switz.;
Tennis 2, 3, 4; Crew 4;
Member Student Council;
Student Curriculum
Comm., Chairman;
Glee Club 3,4;
Rollins Players 3, 4.

Penelope Pattison
A.B.

Asheville, North Carolina

Kappa Epsilon

St. Genevieve's College 1;
Key Society; French Club;
W.A.A. 4; R.L.S. 3, 4;
Flamingo Board 4;
First pirze in
B'ack and White 3;
Allied Arts Honorable
Mention in Color 3;
Katherine Holland Brown
Literary Scholarship.

John Ringer
B.S.

Omaha, Nebraska

Phi Kappa Psi

Nebraska State U. 1, 2;
Swimming;
Cosmopolitan Club 4;
Winter Park Symphony.

William S. Moore
A.B.
Fairmount, West Virginia
Theta Kappa Nu

West Virginia
University 1;
Pres. Student Assn. 3;
Football 1, 2;
Basketball 1, 2;
Baseball 2, 3;
Sandspur Staff 1, 2;
R-Club, OOOO Club.

---

*William Clarke
B.S.
Jacksonville
Sigma Tau Delta

Stetson University 1;
U. of Florida 2;
Football 1; Boxing;
Canoeing;
Rho Kappa Sigma.

*Will receive diploma later.

Hazel Ruff
A.B.
Greensburg, Pennsylvania
Alpha Chi Omega

Mount Union and
Seton Hill.

Logan Jenkins
A.B.
Kansas City, Missouri
University of Missouri.

Robert James
A.B.
Lockport, New York
"X" Club,
Union College 1, 2.

Harry Gau
B.S.
Soochow, China
Soochow University;
Cosmopolitan Club 4.

JUNIORS

James Glover Armstrong
President
Bessemer, Alabama

Lottie Mildred Turner
Vice-President
Tampa

Miram Guernsey Sprague
Secretary
Winter Park

David Ramsey McCallum
Treasurer
Tampa

Chester Kendall Smith
Painesville, Ohio

Lucille Tolson
Miami

Ethel Miller
Birmingham, Alabama

Roy Andrew Klett
Plainfield, Illinois

Marian Adelaide Allen
Eustis

Peter Almerin Stoner
St. Petersburg

Walter Carleton Reid
Topeka, Kansas

Vivian Frances Douglas
Bronson, Michigan

Richard James Munger
Kansas City, Mo.

Theodore Baker Turner, Jr.
Corning, Iowa

Arthur Henry Stafford
Orlando

Lois Hancock
Brooksville

Lloyd Acker Towle
Oshkosh, Wisconsin

Elizabeth Mable Rathbone
Palmer, Massachusetts

Vivian Louise Mousselet
Winter Park

John Gordon Clerk
Salem, Massachusetts

William Wade Graham
Hamilton, Virginia

Drothy Brooks Livingston
Orlando

Marilouise Wilkerson
Jacksonville

Edward William Tanner
Cortland, New York

Betty Frederica Vogler
Clifton, New Jersey

William Harold Cochenour
Orlando

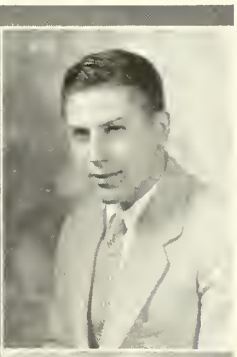

Huntington Hanchett
Providence, Rhode Island

Polly Frances Stuart Smith
Bethlehem, Pennsylvania

Betty Louise Lyle
Richmond Hill, New York

Albert Charles Valdes
Tampa

Richard Wilkinson
Warren, Ohio

Martha Van Zandt
Dallas, Texas

James Parks
Umatilla

Viola Lydia Wilson
Orlando

Mary Anthony Howard
Winter Park

Luther Gilbert McDowell
Gainesville

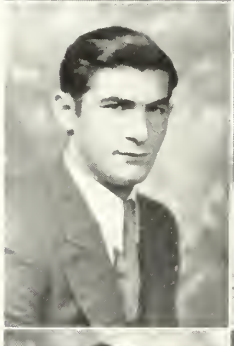

Charles Katzman
Elizabeth, New Jersey

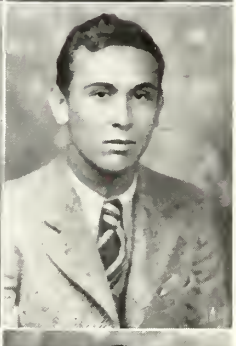

Stanley Leland Miller
Sistersville, West Virginia

Emma Scott Dearnley
Jewett City, Connecticut

Donald Edward French
Center, Colorado

Alda Marie La Vigne
Longwood

Harry D. Orr, Jr.
Chicago, Illinois

Richard Crocker Bushnell
Oyster Bay, New York

Lucille Eleanor LeRoy
Winter Park

Frances Lee Arnold
Groveland

Frank Elmer Hodgkinson
St. Petersburg

Robert G. Cleveland
New York City

Ada Isabel Jewell
Mount Vernon, Ohio

James Parks
Umatilla

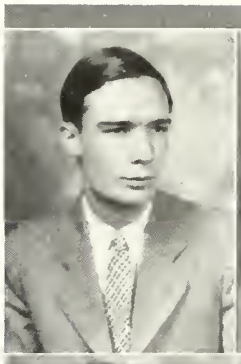

Viola Lydia Wilson
Orlando

Mary Anthony Howard
Winter Park

Luther Gilbert McDowell
Gainesville

Charles Katzman
Elizabeth, New Jersey

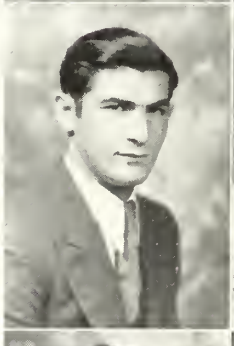

Stanley Leland Miller
Sistersville, West Virginia

Emma Scott Dearnley
Jewett City, Connecticut

Donald Edward French
Center, Colorado

Alda Marie La Vigne
Longwood

Harry D. Orr, Jr.
Chicago, Illinois

Richard Crocker Bushnell
Oyster Bay, New York

Lucille Eleanor LeRoy
Winter Park

Frances Lee Arnold
Groveland

Frank Elmer Hodgkinson
St. Petersburg

Robert G. Cleveland
New York City

Ada Isabel Jewell
Mount Vernon, Ohio

Harvey Franklin Gee
Wisconsin Rapids, Wisconsin

Carolyn Heine
Talladega, Alabama

Helen Prior Starbuck
West Hartford, Connecticut

Donald Wenzel Brown
Portland, Maine

Karl Monroe Sweet
Ossining, New York

Helen Louise Knickerbocker
Orlando

Dorothy Esther Emerson
Morgantown, West Virginia

Frederick Wilder Cooke
Honolulu, T. H.

Secor
SOPHOMORES

Charles William Dermid
President
Asheville, North Carolina

Polly Esther Dudley
Vice-President
Newtonville, Massachusetts

Edith Moffat
Secretary
Portland, Maine

Philip Wright Horton
Treasurer
Peekskill, New York

William Albert Rogers
Dover, New Hampshire

Laura Eliza Windsor
Lake Worth

Katherine Brothers
Birmingham, Alabama

Dorothy Elizabeth Hallett
Winter Park

Yusuf Toma
Baghdad, 'Iraq

Vida McGriff Ball
Jacksonville

Mona Graessle
Lakeland

Arthur Stanley Todd, Jr.
Greenwich, Connecticut

Floyd Wilbur Shor
Orlando

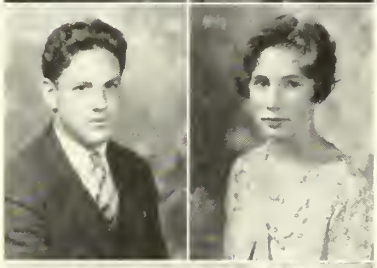

Willie Pearl Wilson
Jacksonville

Thelma Louise Van Buskirk
Orlando

Theodore Olena Walton
Brooklyn, New York

Margaret Cummings
Boston, Massachusetts

Helen Louise Wellman
Winter Park

Eleanor Gager Wright
Clifton Springs, New York

Joseph Willard Schutz
Arlington, Virginia

Waldo Huntington Plympton
Winter Park

Louise Weeden
Winter Park

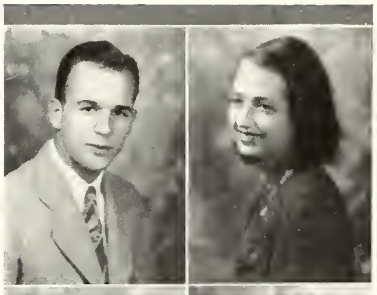

Wilmah Bernice Leach
Orlando

Theodore Gardner Robinson
Ossining, New York

Val Fortunat Kiril'in
New York City

Elizabeth Deming Lynch
Yonkers, New York

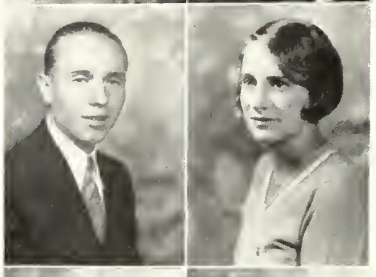

Doris Lang
New Rochelle, New York

Emily Gintner Bookwalter
Springfield, Ohio

Charles Hewlings Clark Mills
Charlotte, North Carolina

Myrabeth Reece
Arcadia

Mary Adelaide Fariss
Orlando

Edward James Cruger
Peekskill, New York

Edwin Bissell Libbey
Lakewood, Ohio

Dorothy Elizabeth Shepherd
Winter Park

Beth Alfreda Cutter
Fort Myers

Donald Courtland Fisher
Webster Groves, Missouri

Sara Bell
Strong, Maine

Marion Victoria Morrow
Lake Worth

Jeanne Beverly Foster
Orlando

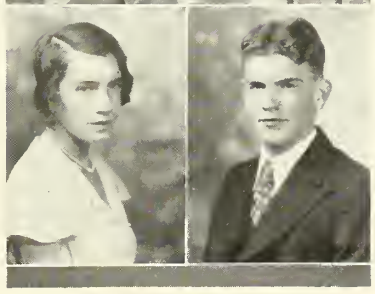

Wallace Holmes Child
Woodstock, Connecticut

Robert Erskine Currie
Philadelphia, Pennsylvania

Helen Seas
St. Petersburg

Lois Stilson Hahn
Miami

John Daintree Kelsey
Portland, Maine

Edward Birdsall Condon
St. Petersburg

Nancy McIntosh
New York City

Ruth Jean Jackson
Springfield, Ohio

Liona Virginia Odell
Mount Dora

Paul Lytle Worley
Asheville, North Carolina

Harriet Boynton Hiller
New York City

Yervant Avedis Aristakes
Baghdad, 'Iraq

Donna Louise Furniss
Battle Creek, Michigan

Dorothea Louise Smoak
Oak Park, Illinois

Robert Van Aken Houk
Syracuse, New York

Donald Roger Dunlop
Asheville, North Carolina

Gwen Flocile Heilman
Evanston, Illinois

Kathleen Charlotte Hara
St. Catherine, Ontario, Canada

Deborah Williams
Rockford, Illinois

Jack George Fischer
Cleveland, Ohio

Elsa May Hildebrandt
Winter Park

Jesse Allen Spitzer
New York City

Jeanne Durant Carter
Orlando

Effie Estelle Long
Brooksville

Joslyn Butler
Hartford, Connecticut

Harold Hale Hall
Orlando

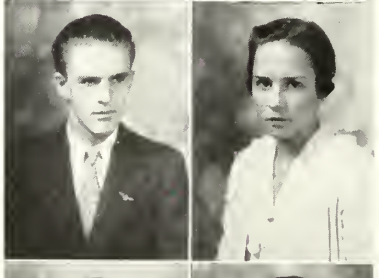

Nancy Jane Hargis
Kansas City, Missouri

Wu-fei Liu
Shanghai, China

Ruth Jeanne Bellamy
Orlando

Boyd Francis Kyner
Wilson, Kansas

Jean Williams Fullington
New Port Richey

Henry George Carrison
Bolingbroke, Georgia

Marjorie Jane Bowers
Hartford, Connecticut

Elizabeth Mary Elliott
Melbourne

Walter Scudder Weeden
Winter Park

Austin Clifford Turner
Corning, Iowa

Marguerite Thelma Libbey
Lakewood, Ohio

Miriam Fitts Barnhill
Dania

Oscar Peacon
Miami

William Henry Morris
Asheville, North Carolina

Florence Way Baker
St. Louis, Missouri

Homer Cudmore
New York City

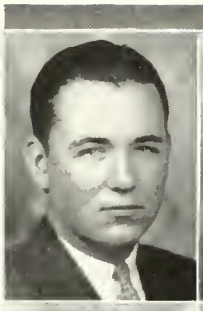

Audrey Snyder
Rochester, New York

Mary Louise Shippee
Worcester, Massachusetts

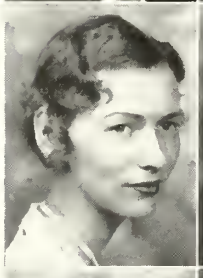

Frank Parsons
Winchester, Massachusetts

John Boss
Birmingham, Ohio

Mary Lee Korns
Olean, New York

Kenneth Wallis
Armour, South Dakota

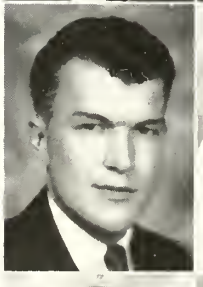

Hildred Wilson
Frostproof

John Curtis Laing
Ypsilanti, Michigan

Olcott Deming
Redding, Connecticut

FRESHMEN

William Ehart
Treasurer

Carol Hemingway
Vice-President

Susan Robertson
Secretary

Nancy McNair

Robert Warfield

Carl Farley

George Barber

Betsy Harris

June Douglas

Jane Scholz

Tom Johnson

Bob Barber

Rollins Fairbanks

Alexandra Birckbeck

Hannabelle Walker

Helen Greenameyer

Donald Adams

Charles Wendland

Jimmy Gowdy
Margaret Barnum
Frank Simmons

Byrnice Williams
Fred Tone
Jane Corbett

Stanley Palmer
Betty Childs
Horace Thompson

Ruth Harris
Ralph Tourtellotte
Harriet Buescher

Edward Bradley
Mary Longest
James Pinkerton

Gail Mosier
Dave Fitzgerald
Virginia Bash

Gregory Williams
Janet Seasongood
Franklin Cobb

Barbara Donaldson
Orrin Ward
Carol Bennett

John Applegate
Sara Sylvester
Frank Witmer

Alice Swan
Robert Watts
Olive Dickson

Emmart LaCrosse
Hilda Lignante
John Rowell

Mary Frances Taylor
Maurice Dreicer
Eleanor Wilcox

Dexter Ward
Peggy Pratt
Oliver Lodge

Celestina McKay
John Cudmore
Mary Jane Eckis

Walter Kimble
Genevieve Thomas
Kingsley Karnopp

Mary Lucas
Jack Frost
Vivien Skinner

Edward Gerhardt
James Ottoway
Erasmo McCarthy

Louise Coogler
Joseph Boyer
Helen Welch

Ralston Pickering
Jeanette Houghton
Frederick Newton

Katherine Lesser
Richard Washington
Kathryn Devereaux

Brewster Durkee
Elizabeth Davis
Fred Nightingale

Ann Biscoe
Donald Berry
Martha Smith

John Klosterman
Ray Miller
Josiah Test

Elizabeth Currier
Barton Mumaw
Dorothy Witters

Burleigh Drummond
Jimmie Beebee
Thomas Hutchings

Ruth Crane
Robert Schermerhorn
Mildred West

Allan Barrows
Virginia Shrigley
Socrates Chakales

Theresa Buck
Philip Parshall
Mary Starbuck

Robert Stufflebeam
Nancy Crane
Jack Howden

Josephine Van Zandt
Charles Rubel
Martha Reddick

Richard David Fris
Kitty Davis
Philip Boardman

Cornelia Barrows
Everett Dwight
Barbara Lang

William Harrington
Bunch Cantrell
George Rogers

Emily Howell
Earl Beekman
Mary Lynn Rogers

John Cadman
James Ottaway
Robert Fuchs

Anne Chapin
William Bryan
Beatrice Keller

Thomas Meachem
Jessie Kehlenbeck
Horace Thompson

Marcia Lane
Richard Morrow
Elizabeth Marshall

Rupert Jones
Laura Belle Fisher
John Loomis

STUDENTS WITHOUT PICTURES

John Arnold
Anne Bettle
Priscilla Bishop
Henry Brokmeyer
Kenneth Curry
Eleanor Dwight

Mina Ashley
Edward Baker
Helen Baker
Edward Buerke
Lulu Cashwell
Davis Crompton
Carl Dann
Miles Dawson
Dale Dowler

Betty Armstrong
Arthur Brown
Chester Brown
Jack Brown
Eleanor Busch
Benjamin Cook
Robert Davis
Katherine Goss
Sloat Hodgson
David Horowitz

JUNIORS

Harry Fosdick
Roger Holt
Eleanor Horner
Theodore Kew

SOPHOMORES

Holly Edwards
Jeanne Fontaine
Robert Goldsmith
Wallace Goldsmith
Gladys Lyles
Watt Marchman
Harold Metzinger

FRESHMEN

Walter Jordan
Dorothy Knoeppel
Thomas Lawton
Margaret Luca
William Mosteller
Victor Newton
Dorothy Nichols
Boyd Overpeck
Elizabeth Perry
Jean Pickard

Edmund Kimball
Stella Lane
Nancy Meehan
Evelyn Murray
Hugh Sievert
Elizabeth Ward

Thomas Miller
Victor Miller
Margaret Moore
Donald Morris
Thomas Jefferson Morris
Alice Somerville
Robert Stevenson
Florence Walker
Kathryn Stewart

George Robinson
Emily Robinson
David Schrage
Robert Spurr
William Stewart
Allan Stoddard
Eloise Stowe
Mary Suttle
Donald Thomas

Honorary Degrees

DR. FOX DR. WILLIAMS DR. CADMAN
DR. CHASE DR. ERSKINE DR. ROBINS DR. FARR

Doctor of Laws

EDWARD MASON WILLIAMS, New York City

SAMUEL PARKES CADMAN, Brooklyn, New York

Doctor of Humanities

MARGARET DREIER ROBINS, Brooksville

HARRY WOODBURN CHASE, Urbana, Illinois

Doctor of Literature

JAMES MARION FARR, Gainesville

Doctor of Science

HOWARD FOX, New York City

Doctor of Music

JOHN ERSKINE, New York City

Algernon Sydney Sullivan Medallion

Rollins College has the honor to be one of the institutions chosen by the New York Southern Society to bestow the bronze medallion constituting the Algernon Sydney Sullivan Award, which is intended to "recognize and encourage in others those same principles of love for service to men, which were the dominant characteristics" of the founder of the Society. The recipients of the Award have been:

1927 Irving Bacheller, *Winter Park*

1928 Mrs. Stevenson Burke, *Cleveland, Ohio*
Martha Young Mathis, *Panama City*
Leonard Dudley Seaver, *Waterbury, Connecticut*

1929 Benjamin McCain Robinson, *Orlando*
Mary Virginia Fisher, *Moorfield, West Virginia*
Rodman John Lehman, *Sanford*

1930 Leonard J. Hackney, *Winter Park*
Aurora McKay, *Tampa*
Robert Guernsey Sprague, *Winter Park*

1931 Mrs. Emilie B. Cass, *Doylestown, Ohio*

Robert Stephens Brooklyn, N. Y.
Orpha Hodson Miami, Fla.

KACE

Hello, Frosh,
Don't be blue,
Rollins gives
A hand to you,

We're so glad
To see you here,
Hope you have
A happy year.

Ratting is
A lotta fun,
Here you see
How it's done,

Hit 'em high,
Hit 'em low,
Yeah Sophs,
Let's go!

Yeah Soc(k),
Yeah Coke,
And another
Paddle broke.

Football? Best in
Several seasons,
Look nearby and
Find the reason,

Measure the grins
On the husky stars,
Try to spot a fly
On those Baby Tars!

Readin',
Writin',
'Rithmetic,
Psychology
And Arabic,
Betty Co-ed
'll get her man
With what
She learned
Thru the
Conference
Plan.

Sun tan,
An' swimmin'
Suit, an'
Lake callin'
Me,

"Come an'
swim,
Hang yo' dress
On th' limb
Of th' cypress
Tree."

"Oh gosh,
Lemme see,
Is there a
Bid for
me?"

"Sign my paddle,
Will yuh, please?
Not so hard now . .
Oh, good Je . . e . . s."

"Happily we gather
here,
Fraternity so dear,
so dear . ."

By the waters of Virginia
Lived a lovin' young canoer,
Stored his lady in his bark
And paddled out to woo her.

Skies above
Star-strewn,
Low saxes
Croon
A wistful
tune,
And a mellow
Moon
Sets far
Too soon
On love.

For 'tis youth
To youth
since
Time began,
Man to maid,
And maid to
man.

Papa Holt
And his scion,
Tackled Stagg,
The tennis lion,

Proving that
The tennis bug,
Hits us all
Like a drug.

"Courts free?"
"Naw, no soap . .
On to Charlie's
For a dope."

1 part hour,
5 min. out,
1 part hour
= about
1 class.

Add 1 feud
Twixt a prof
And a stude,

Plus 2 looks
At his books
Minus dates
Precipitates
A pass.

Time for study,
Time for play
That's the real
Rollins way.

Golf and tennis,
Volley ball,
Swimmin's fine
In the fall,

Spring'll take
You to the beach,
Try Daytona,
It's a peach.

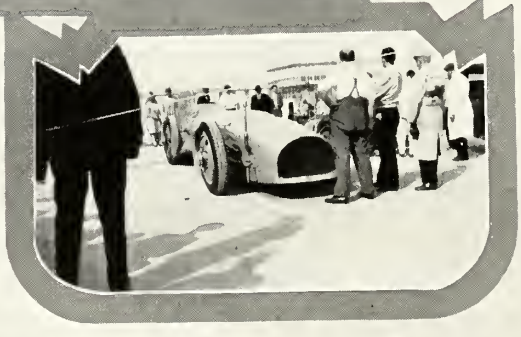

No! this ain't
Th' lecture
System,

Nor any stump
Speech to
Enlist 'em,

It's jus' one o'
Th' debators,
An' a squad o'
Beanerie
Waiters.

In lettered stone,
HE brings them here,
The names of men
That men hold dear.

To light youth on,
By memory's candle,
Where truth has set
A guiding sandal,

And passing by,
We carve HIS name
In Love's sacred
Walk of Fame.

Pages close behind us,
But others lie ahead,
Why then must we sorrow?
Come, let us go instead.

"With a song for Rollins
Still ringing clear,
Guide of our youth,
Oh Alma Mater dear."

RALT

Soccer
MEN ATHLETES

COACH McDOWALL

Football

The Blue and Gold had the most successful season in several years. Under Coach McDowall the team produced a spirit that carried it through the season with one defeat.

Although the Tars started practising after most teams had started their schedule, the Rollins squad soon developed into a fast, hard hitting combination.

Georgia State and St. Pete, the first teams on the schedule, were no match for our squad.

Southern and Miami were slated to win, but the best they could do was to get draws.

The only defeat of the season was at the hands of Piedmont.

SCHEDULE

Rollins 13—6 So. Georgia State	Rollins 0—0 Miami
Rollins 41—0 St. Petersburg	Rollins 0—0 Florida "B"
Rollins 13—13 Southern	Rollins 6—13 Piedmont

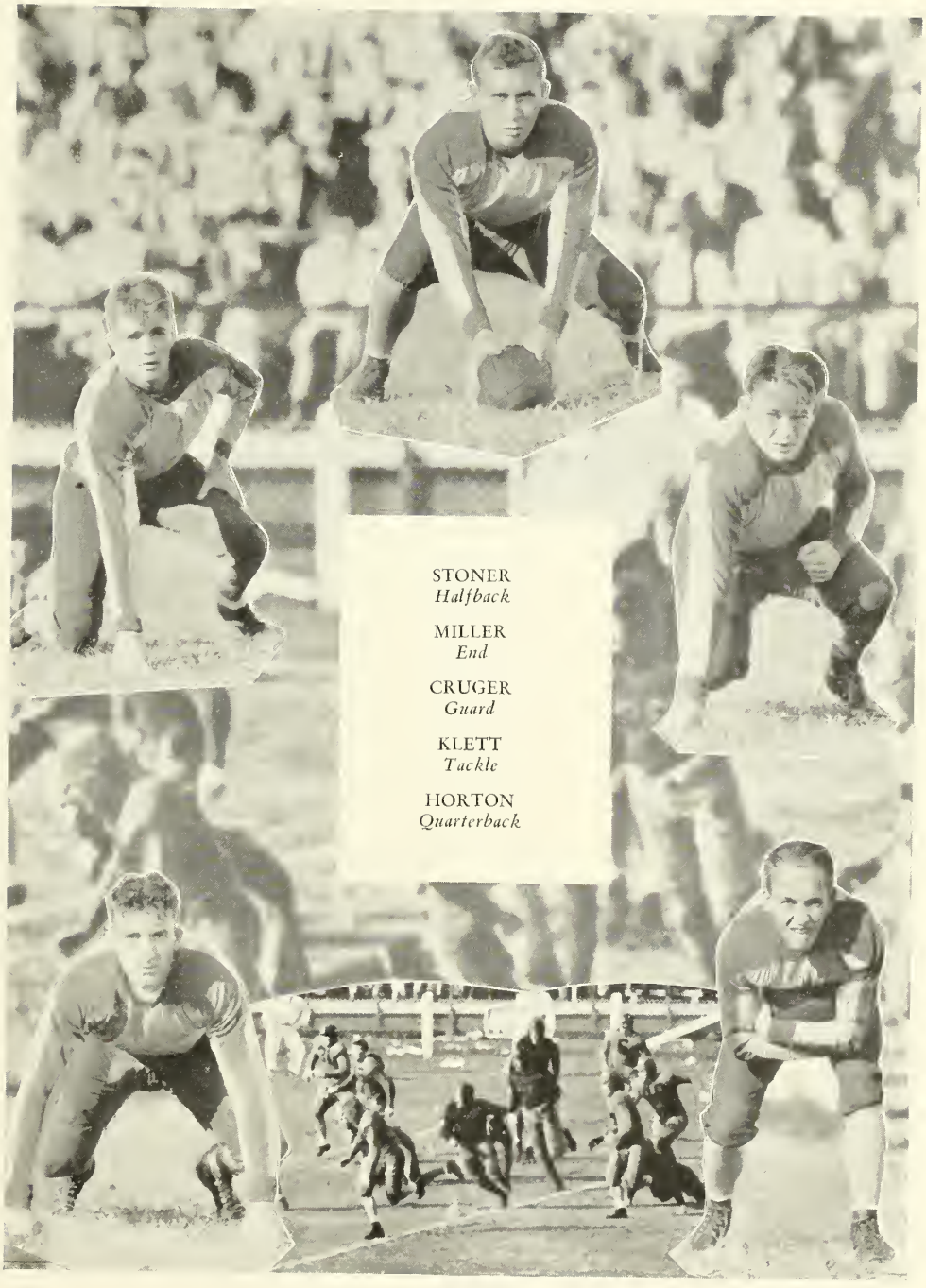

STONER
Halfback

MILLER
End

CRUGER
Guard

KLETT
Tackle

HORTON
Quarterback

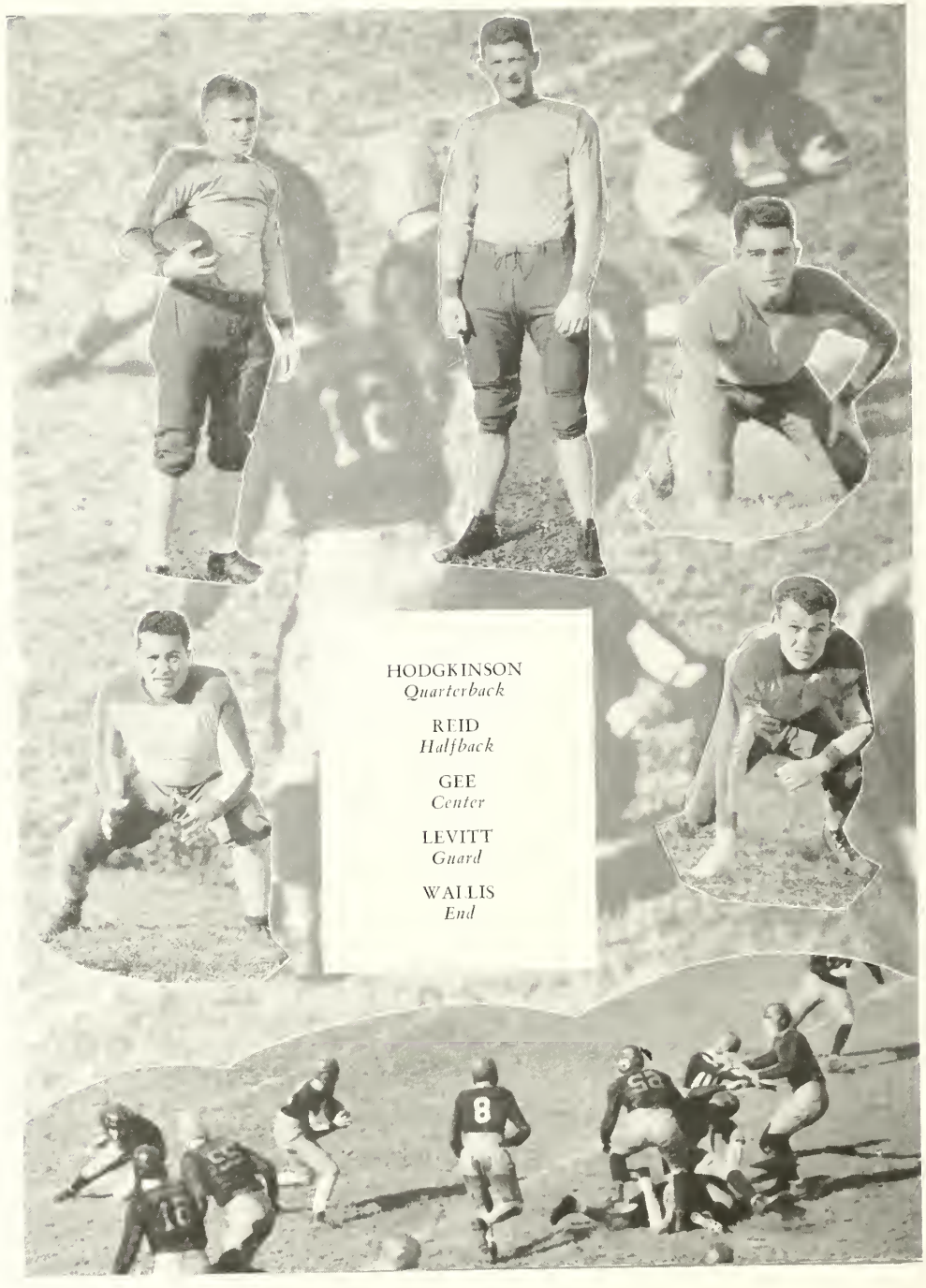

HODGKINSON
Quarterback

REID
Halfback

GEE
Center

LEVITT
Guard

WALLIS
End

ROGERS
Halfback

D. MORRIS
Guard

WALTER
Fullback

DERMID
End

SCANDLON
Tackle

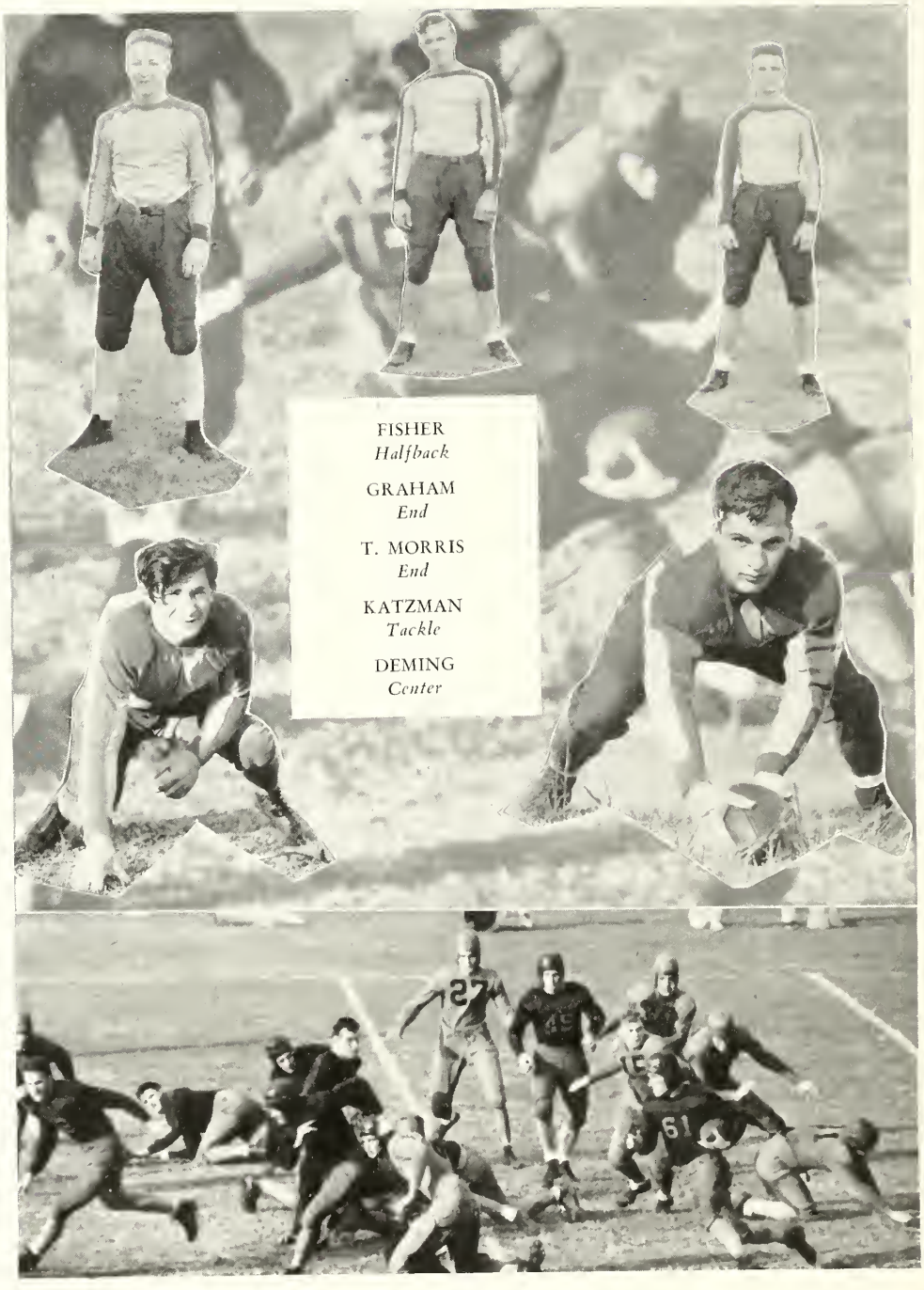

FISHER
Halfback

GRAHAM
End

T. MORRIS
End

KATZMAN
Tackle

DEMING
Center

Football

Undefeated!

A large group of experienced men appeared for freshman football. With good coaching and hard work-outs against the varsity this squad soon developed into an unusually strong frosh team.

The freshmen met their first opponents at Jacksonville when they played the strong F. M. A. team. This game pointed out the strength and weakness of the frosh team. After several more days of practice the rough spots were smoothed over.

By the time for the rast of the schedule, the Rats had developed into a fast working team that ran and passed its way through all opposition. The Southern team showed little strength against the Rollins team. In the St. Pete game the Rats got off to a slow start, but broke lose to score 40 points the second half.

With this fast squad available for varsity next year Rollins should have the strongest team in years.

SCHEDULE

Florida Military Academy	0— 0	Freshmen
Southern Frosh	0—51	Freshmen
St. Pete College	0—46	Freshmen
Sanford High School	19—26	Freshmen

Top—Nightingale, La Crosse, Fischer, Tourtellotte.
Middle—Schrage, Washington, Rogers, Ward.
Bottom—Fitzgerald, G. Robinson, Chakales, Miller, Loomis.
Others not in picture: Dunlop, Thompson, T. Robinson, Stoddard, Morris.

Basketball

With the members of last year's freshman squad as the backbone of the team, Coach McDowall entered Rollins Tars on a 16 game schedule. Rollins was again handicapped by lack of reserves, but this was offset by speed and ability.

After a few practice games with independent teams Rollins swung into her intercollegiate schedule by splitting a two game series with the University of Miami. In the return series with the Miami five our squad made a clean sweep, giving Rollins three victories over the Tar's ancient rivals.

The most exciting game of the season was the first tilt with Southern. In the last few minutes of play the lead changed from first one team to the other.

Taking it as a whole the season was a success. The Rollins squad won seven and lost nine games.

SCHEDULE

Rollins 31-14 Daytona Beach	Howard 33-35 Rollins
Rollins 38-41 Atwater Kent	Howard 35-19 Rollins
Rollins 48-27 Jackson Sport Shop	U. of Miami 26-29 Rollins
Rollins 33-37 Turner Sport Shop	U. of Miami 22-28 Rollins
Rollins 32-22 U. of Miami	Southern 44-42 Rollins
Rollins 39-41 U. of Miami	Southern 32-22 Rollins
Rollins 21-26 Norman Park	Atwater Kent 50-40 Rollins
Rollins 43-15 Daytona Beach	U. of Florida 44-21 Rollins

VARSITY

Basketball

Morris, *Guard*

Wallis, *Forward*

Miller, *Guard*

Reid, *Guard*

Worley, *forward*

Basketball

Rogers, *Manager*

Dermid, *Center*

Klett, *Guard*

Dunlop, *Forward*

Walter, *Guard*

Basketball

The Freshmen had one of the best first-year teams in the history of the college. They won nine and lost four games, scoring 358 to 289 points for the opponents. Five straight victories were marked up to their credit before they lost their first game to Jackson Sport Shop of Orlando in a return game. The strong University of Florida Freshman team won over the Rollins by a few points in a last minute spurt.

Miller, Chakales and Morris, a trio from Asheville, N. C.; George Rogers, of Dover, N. H.; Horwitz, of Peekskill, N. Y.; Ben Cook, of Winter Park, and Sufflebeam, of Muskegon, Mich., were the most promising players and will battle for positions on the varsity next year. With the addition of these men to the varsity Coach McDowall will have plenty of material with which to work next year.

FRESHMAN

Coach Goodel, Gow, McDowall, Morris, Washington, Thompson, Rogers, Fitzgerald, Lawton, Chakales, Nightingale, manager.
Stufflebeam, Miller, Tourtellotte, Hodgkinson, Dawson, Horowitz, Cook

Crew

Katzman, Wilkinson, Test, Ehart, Barrows, Butler, Barber,
Smith, Brown, Cudmore, Durkee

Crew has attracted new interest under Coach Oldham this year. Two new four oar shells were added to the equipment, and indications point toward a real crew in a few years.

On March 21 a race was held between the Rollins eight and the crew from Asheville. The Asheville crew, who have rowed together for several seasons and who hold a win over the Cornell freshmen, won by two lengths.

The men who rowed in this race are: Durkee, bow; Butler, Katzman, Jordan, Williams, Wilkinson, Barrows, Barber, stroke; Ehart, cox.

The following men were awarded varsity letters: Durkee, captain; Barrows, Wilkinson, Barber, Butler, Ehart, Jordan, Cudmore, Williams, Katzman.

Tennis

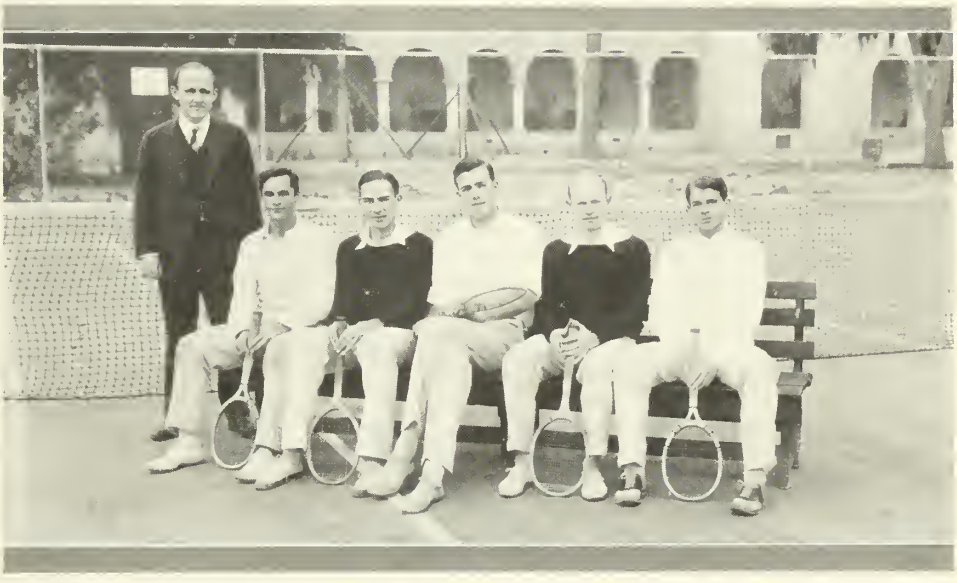

Coach Forbes, Deming, Stephens, Williams, Sweet, Edmunds

Tennis is of major interest at Rollins and it will be recognized as a major sport here in the near future. In the past year two of the finest clay courts in the state were added to the college equipment. One of these courts is at the disposal of the tennis team at all times.

Competition was keen from the start for positions on the squad. The present members of the tennis team are: Williams, Stephens, T. Morris, Graham, and Edmonds.

The inter-collegiate schedule started off with two wins over the University of Miami. Southern and the University of Florida have won one match each from Rollins. Other matches are scheduled with Southern, Florida, New Smyrna, and Orlando.

Golf

Dann, Newton, Miller, Jenkins, James

This is the first year that Rollins has entered a golf team in an intercollegiate schedule. At the time the Tomokan goes to press the schedule has hardly begun. To date the Rollins clubsters have won and lost one in a series with Miami. In the last game Miami won by a small margin.

In the match with St. Petersburg, Rollins won every event.

The schedule includes the University of Florida, Southern, Miami, St. Petersburg, and a number of golf clubs throughout the state.

Swimming

Under the direction of Fleet Peeples, the Rollins swimming team had a meet with St. Petersburg College. The St. Petersburg Trojans won over the Rollins team 36 to 28. Other meets are to be held with Southern, Miami, and the University of Florida. Members of the swimming team are Loomis, Ringer, Turner, Carrison, Fuchs, D. Fisher, and D. Ward.

Each year Fleet Peeples has charge of the Florida High School Water Meet. This is one of the largest events of the year held under the auspices of Rollins College.

Coaching Staff

Jack McDowall, *head coach.* This is McDowall's second year at Rollins. Under his direction Rollins athletic teams have had the greatest success in years.

"Buddy" Goodell, *assistant coach.* Goodell, former Rollins student, had charge of freshman and intramural athletics.

"Bill" Oldham, *coach of crew.* Oldham comes from Oxford University where he was a member of the Oxford crew.

"Mac" Forbes, *tennis coach.* Since Forbes has been coach of the tennis team, Rollins has won the Intercollegiate Tennis Tournament once and was a serious contender this year.

"Fleet" Peeples, *instructor of acquatics.* Fleet has his hands full teaching swimming to the Rollins Co-eds as well as the men students.

Intramural

After football and basketball seasons were over, Coaches McDowall and Goodell started a heavy intramural program for Rollins students. As the major teams are limited to a small per cent of the student body the intramural season received a big welcome. Intense rivalry was shown between the various organizations and dormitories.

Volley ball was the first intramural sport of the season. The Theta Kappa Nu team won the first half of the schedule. In the second half Chase Hall defeated the Theta team to tie for first place. Chase Hall won three out of five games in the play-off to win the volley ball championship of the college.

Every afternoon, rain or shine, Rollins students could be found knocking a little white ball over the Aloma golf course in preparation for the gof tournament. Fred Newton won over a large field of players.

The most popular intramural sport of this year is diamond ball. The championship will not be decided until several weeks after the Tomokan goes to press. There is strong competition among the teams entered in this sport. So far the Kappa Alpha team is undefeated. This team should win the championship. The Chase Hall, Theta Kappa Nu, and All Star teams are not far behind in the race.

Many students are taking tennis for physical education credit, and a tournament is scheduled to take place before the end of the term. As members of the tennis team are not allowed to enter this tournament, the competition will be close to decide the doubles and singles championship of the college.

WC — MEN!

Women's Athletic Association

J. Lewter

D. H. Lewter
Arnold
Fullington

Miss Weber

OFFICERS

President—Jewell May Lewter

Vice-President—Dorothy H. Lewter

Secretary—Elva Arnold

Treasurer—Jean Fullington

Faculty Advisor—Miss Marjorie Weber

The Women's Athletic Association of Rollins endeavors to promote and foster the highest spirit of sportsmanship and cooperation. Since its founding in 1928 it has grown to be the largest and strongest women's organization on the campus.

In addition to having charge of women's athletics, it sponsors in the fall a Kid Party, in the winter a Treasure Hunt, and Dance Recital, and in the spring a formal banquet for its members.

"Frankie" Arnold
Basketball Head

EVENS

Basketball, the major fall sport, has much keen rivalry in the two-division court. The freshmen were class champions, while the Odd team won the school championship for the second time.

Members of the Odd-Even teams receive gold basketballs.

Separate classes are given for less experienced players in this sport.

ODDS

HOCKEY

Hockey, the major winter sport, will present seasonal awards of silver hockey sticks. This year the upperclassmen won over the freshmen in two out of three games.

"Betty" Rathbone
Hockey Head

"Doty" Lang
Golf Head

Golf, our baby sport this year, grew up enough to demand an Odd-Even tournament. Classes in this sport meet at the Aloma Country Club.

GOLF

CANOEING

SARAH DICKINSON
Canoeing Head

Canoeing at sunrise on Lake Virginia's misty waters—Attention! Forward! Hip! Two war canoes, composed of ten fighting Odds and ten determined Evens competed for the championship. Trick canoeing, tilting, and jostling are in the unique program.

Swimming, the major spring sport, makes the docks a popular gathering place.

"WEEDIE" WILSON
Swimming Head

SWIMMING

POLLY DUDLEY
Volley Ball
Head

Volley ball thrived under the new experiment of inter-sorority and dormitory games this year. Excitement was stimulated by the offering of a silver trophy to the winning group. The onlookers were enthusiastic supporters of their favorite team.

VOLLEY BALL

MARY HOWARD
Archery Head

ARCHERY

Archery, with new equipment, targets, and tripods, appealed to more would-be lady Robin Hoods than ever before. A tournament at Ormond Beach, as well as three Odd-Even tournaments in the spring were featured.

LOTTIE TURNER
Hiking Head

Early morning and supper hikes are the vogue. The family tree is a favorite destination.

HIKING

TENNIS

ISMET SIRRI

Tennis Head

Tennis, a year-'round sport, played an important part in our campus activities. The Central Florida tournament was played on our new clay courts; bleachers were filled with enthusiastic onlookers. The Tennis Club was sponsor of elimination tournaments for each term.

DANCING

Dancing has not a W. A. A. Head of Sport but credit is given and the association promotes in the winter term the big Dance Recital. The tapping chorus consists of about seventy girls. Interpretive and natural dancing classes are doing their best to make our girls graceful.

Freshman Representatives

MARY LUCAS

VIVIEN SKINNER

The greatest honor offered any Rollins freshman girl is the capacity of class representative to the Woman's Athletic Association. This year the honors went to Vivien Skinner and Mary Lucas.

Secor
EXECUTIVES

Student Association

EDWARD WILLIAMS
President

JANE FOLSOM
Vice-President
(Fall Term)

GWEN HEILMAN
Vice-President

SARAH DICKINSON
Secretary

The Student Association is the organized student body of Rollins College. Its purpose is to make possible the many features of college life which would otherwise be impossible. Every regularly enrolled student of Rollins pays a Student Association Fee. This money finances all the campus activities such as Men's and Women's Athletics, the college publications, which are the SANDSPUR, the FLAMINGO and the TOMOKAN; the Y.M.C.A. and the Y.W.C.A., the Men's and Women's Glee Clubs and the Debating group. All college elections are supervised by the Association and it elects the student members to the Social Committee and to the Student-Faculty Committee. Thus it nominally controls all these activities which are so vital to the entire student body.

Student Council

E. W. Williams
President

S. Dickinson
Secretary

G. Holt
Senior Representative

G. Heilman
Vice-President

C. Secor
Senior Representative

L. Li Roy
Junior Representative

K. Hara
Sophomore Representative

G. Barber
Freshman Representative

P. Stoner
Junior Representative

P. Horton
Sophomore Representative

The Student Council is the executive body of the Student Association. It makes out the annual budget, looks after the interests of the student body, and represents them in matters with which the college authorities are concerned.

Inter-Fraternity Council

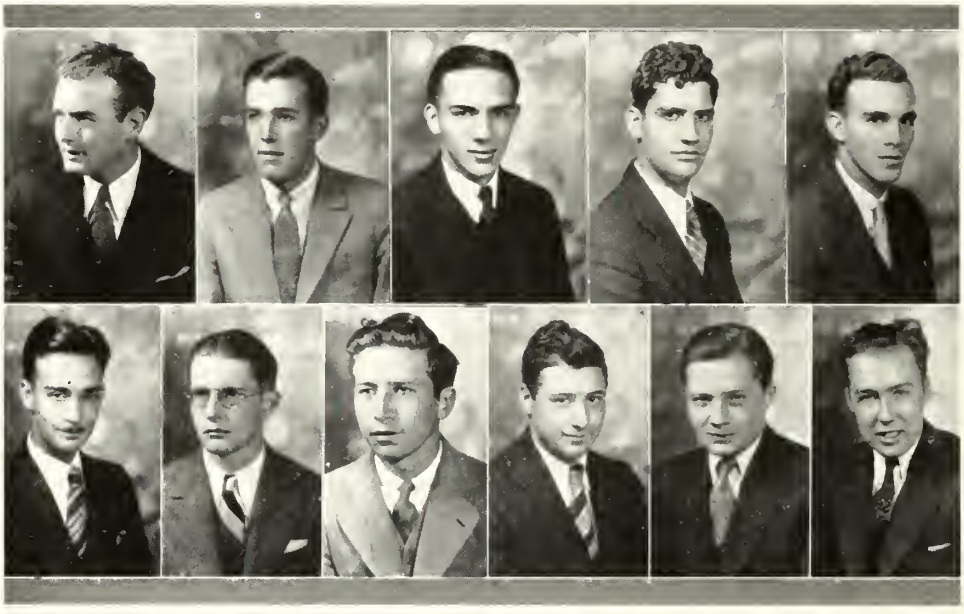

A. Rashid
Kappa Alpha

R. Stephens
Kappa Phi Sigma

R. Wilkinson
Kappa Phi Sigma

G. Carrison
Kappa Alpha

E. Williams
"X" Club

C. Smith
Delta Rho Gamma

J. Boss
Theta Kappa Nu

T. Walton
"X" Club

W. Brown
Rho Lambda Nu

S. Todd
Theta Kappa Nu

M. Barnes
Delta Rho Gamma

Not in Picture: F. Welling, *Rho Lambda Nu*

OFFICERS

President—Alfred Rashid

Vice-President—Edward Williams

Secretary-Treasurer—Robert Stephens

The college has given the Inter-Fraternity Council complete control of all inter-fraternity matters. It makes all rushing and pledging rules and cooperates with Pan-Hellenic on the Greek Letter Dance and on all matters pertaining to the Greek Letter Organizations on the campus.

National Pan-Hellenic Association

(Organized in October, 1929)

D. Lewter	M. Loblan	F. Arnold	G. Heilman	E. Miller
Phi Mu	*Pi Beta Phi*	*Gamma Phi Beta*	*Gamma Phi Beta*	*Phi Mu*
M. Spragul	D. Allen	B. Lynch	M. Thomas	B. Rathbone
Pi Beta Phi	*Chi Omega*	*Chi Omega*	*Kappa Epsilon*	*Kappa Epsilon*

ALUMNAE MEMBERS

V. Hughes
Gamma Phi Beta

C. Adolphs
Chi Omega

M. Hall
Pi Beta Phi

C. Steinhans
Kappa Epsilon

C. Walter
Phi Mu

Pan-hellenic has as its purpose to improve sorority relationships, to be a medium of cooperation between the college and the fraternal organizations and to be a forum for the discussion of college and fraternity problems. It has complete control of all pledging and rushing rules for sororities.

Student-Faculty Committee

DEAN ANDERSON MRS. HARRIS MR. WATTLES DEAN BINGHAM DR. GEORGIA LOTTIE TURNER
ALFRED RASHID HAMPTON SCHOFIELD ROBERT STEPHENS
MARGUERITE LOBEAN FRANCES ARNOLD MISS WEBER

The Student-Faculty has the duty of passing on all cases involving possible suspension or expulsion of a student from college for moral delinquency or upon any other case referred to it.

DEAN BINGHAM JAMES ARMSTRONG LUCILLE LEROY MR. SPROUL
MR. FORBES MRS. HARRIS MR. SMITH MRS. LYNCH

The purpose of the Social-Committee is to regulate from one source all events of a social nature concerning Rollins undergraduates.

Secar
PUBLICATIONS

FRANK P. WALKER, JR.	CANDACE SECOR	ROBERT W. STEPHENS
Editor in Chief	*Art Editor*	*Business Manager*

In spite of Institutes, Conferences, Parleys, Receptions, and even, now and then, a little studying, the TOMOKAN is off the press. There have been times, of course, when we doubted its ever emerging. Things go wrong—frequently. Publishing a book is no snap—but it's worth every effort. We hope you will enjoy the memories of your "Blue and Gold Days."

Tomokan

Jim Parks
Junior Assistant
Jane Bowers
Assistant Art Editor
Dorothy Allen
Seniors Editor

Mary Race
Assistant Art Editor
Ethel Miller
Junior Assistant
Ellen Huffer
Photograph Editor
Jewel Lewter
Women's Athletic Editor

Elsie Braun
Associate Editor
Dorothy Livingston
Junior Assistant
Dorothy Lewter
Fraternity Editor
Harold Cochenour
Men's Athletics Editor

Betty Rathbone
Junior Assistant
Fred Tone
Assistant Photographer
Orpha Hodson
Organization Editor

Sandspur

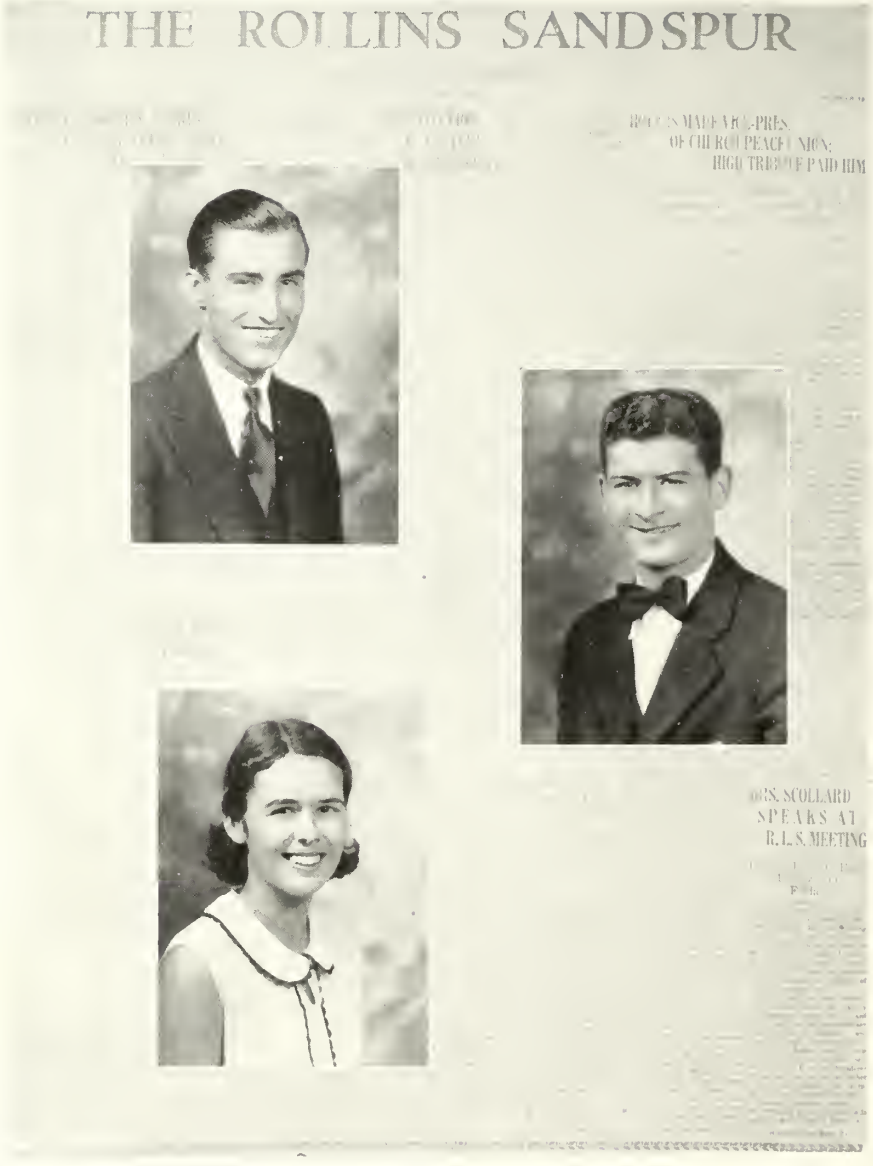
THE ROLLINS SANDSPUR

WHITING HALL, *Editor-in-Chief*
POLLY DUDLEY, *Managing Editor*

WILLIAM REID, *Business Manager*

The SANDSPUR this year inaugurated a program calling for more class buildings, an adequate athletic plant, a working student government, a publication office, and an adequate library building. It has succeeded in maintaining an active interest in these important matters.

Sandspur

ARMSTRONG
Advertising Manager

LEROY
News Editor

COCHENOUR
Sports Editor

LANE
Make-Up Editor

REPORTERS:

STAFFORD	MILLER	HODGKINSON	HEINE	OTTOWAY
MOFFAT	KATZMAN	JUUL	KARNOPP	SIRRI
MIZNER	REESE	LIVINGSTON	BELL	CRANI
MCKAY	SHIPPEE	STARBUCK	LANG	CUMMINGS

The Flamingo

PHYRNE SQUIER, *Editor*
WILLIAM HINKLEY, *Editorial Board*
CAROLYN HEINE, *Editorial Board*
PENELOPE PATTISON, *Editorial Board*
DOROTHY EMERSON, *Editorial Board*
MARY LEE KORNS, *Editorial Board*

Not in Picture: KENNETH CURRY, *Editorial Board;* HUGH SIEVERT, *Business Manager*

The FLAMINGO is the Literary magazine of Rollins College. Sponsored by the English department, but conducted and written by students, it has achieved an almost national reputation.

«R» Handbook

H. L. Schofield, *Editor*
Lizzie M. Schofield, *Associate Editor*
Lloyd Towle, *Advertising Manager*

Lucile LeRoy, *Editor*
David McCallum, *Associate Editor*
Dorothy Lewter, *Advertising Manager*

The Handbook, or "R" book is published between sessions of the college in order to be ready to be distributed to the incoming freshman class. It endeavors to promote acquaintance "with the College, its traditions, its organizations, its activities, and its leaders."

Press Union

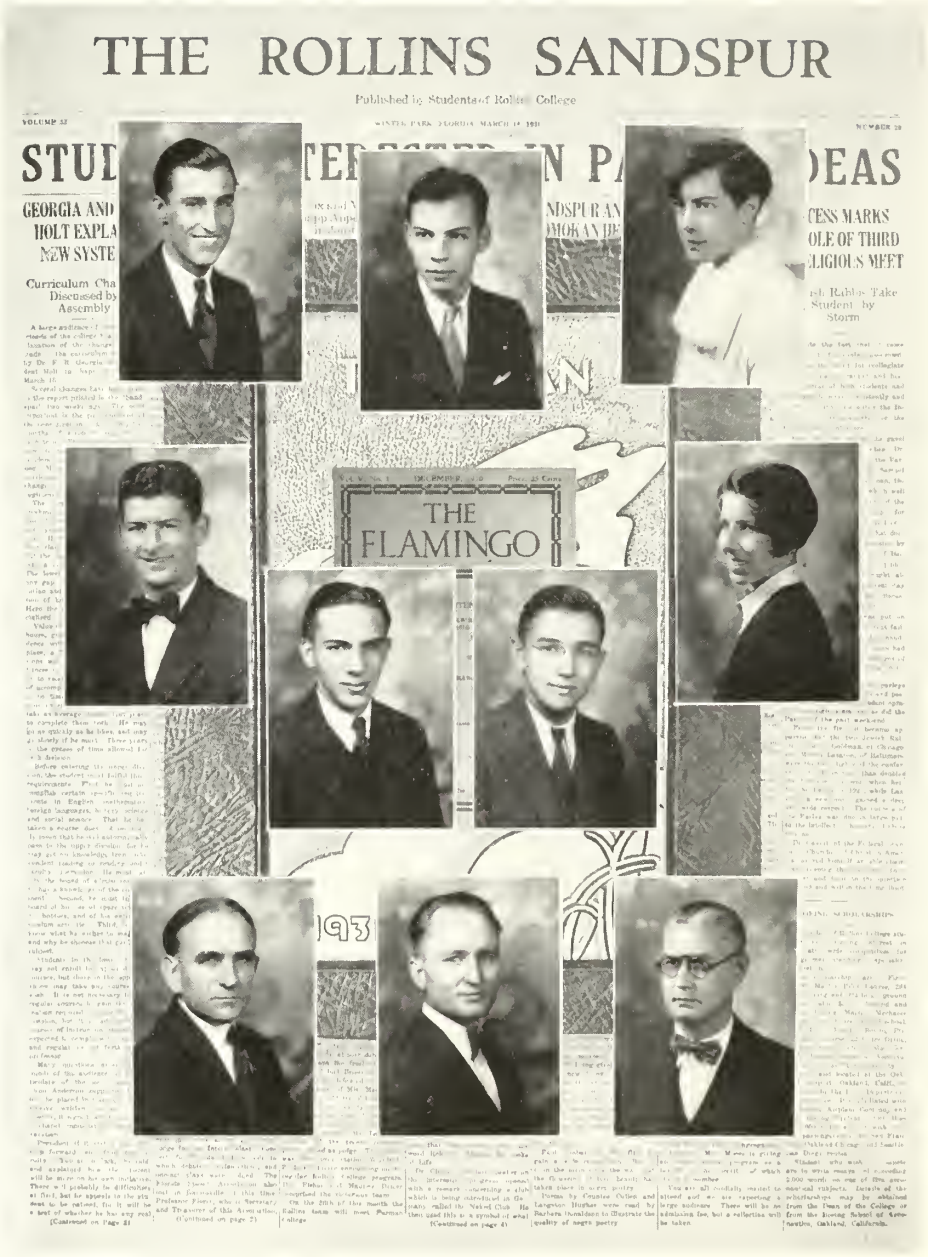

WHITING HALL
Sandspur

FRANK WALKER
Tomokan

PHYRNE SQUIER
Flamingo

WILLIAM REID
Sandspur

ROBERT STEPHENS
Tomokan

LLOYD TOWLE
Student Council

BETTY RATHBONE
Student Council

MR. HARRIS

MR. BROWN

MR. WATTLES

Not in Picture: MR. GROVER; HUGH SIEVERT, *Flamingo.*

Secor
INTERNATIONAL

Foreign Exchange Students

President Holt, who became famous for his work in behalf of world peace long before he became a college president, believes that peace will come to the nations of the earth only when they politically organize themselves into a league to enthrone law and justice and when they understand each other by living and working together in daily intercourse. With this idea in view, he arranged with the Institute of International Education of New York to send six foreign exchange students to Rollins College in 1928.

These students were carefully selected for their scholarship, character, and general qualifications for entering an American college. They were a charming group, and their various accomplishments, musical and otherwise, made them popular from the outset. The first year of the experiment was such a decided success that the following year, 1929, President Holt arranged for ten foreign exchange students, and in 1930, for sixteen.

Each year the relation between the foreign students and those American born has become closer. The townspeople of Winter Park and Orlando frequently entertain the members of the foreign group in their homes, and they are shown much social attention. Each year these young "ambassadors of peace" return to their home lands with love for America and Rollins College warm in their hearts. Ling Nyi Vee, the beautiful Chinese student '28, upon returning to her home in Soochow, wrote to President Holt in these words:

> *"In my heart my memory of Rollins is always beautiful, warm, and sunny, like the flame vine mounting a tall poplar—mounting higher and ever higher. So will my love for Rollins ever be."*

Foreign Exchange Students 1928-29

Ling Nyi Vee—*China*
Elizabeth Rhedey—*Hungary*
Rudolph Fischer—*Switzerland*
Bernard Siegel—*Germany*
Adolph Mertl—*Czechoslovokia*
Elio Gianturco—*Italy*

Foreign Exchange Students 1929-30

Taka Sugino—*Japan*
Yervant Aristakes—*'Iraq*
Yusuf Toma—*'Iraq*
Zoltan Bekassy—*Hungary*
Bohuslav Glos—*Czechoslovokia*
Yasuo Matsumato—*Japan*
Peter Berger—*Germany*
Gottfried Dinzl—*Austria*
Val Kirillin—*Russia*
Rudolf Fischer—*Switzerland*

Foreign Exchange Students

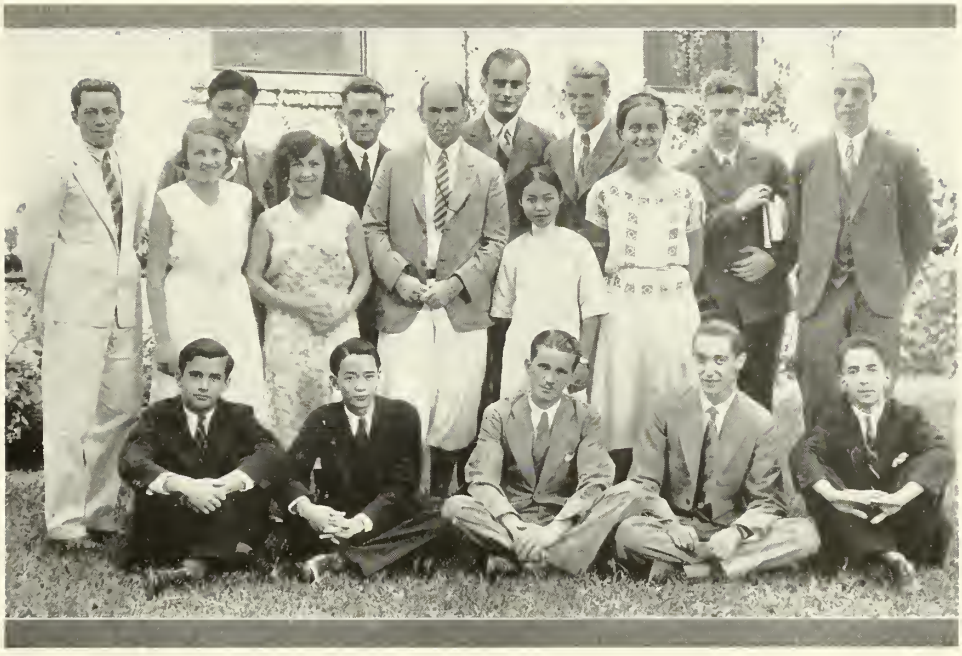

Foreign Exchange Students 1930-31

Wu Fei-Liu—*China*
Ismette Sirri—*Turkey*
Nathalie Pilenco—*Russia*
Marie La Porte—*France*
Borre Qvamme—*Norway*
Nick Orzagh—*Hungary*
Leo Fraenckel—*Austria*
Yervant Aristakes—*'Iraq*
Blahoslav Balcar—*Czechoslovokia*
Otto Auhagen—*Germany*
Erasmo MacCarthy—*Urugnay*
Ezechias Herringer—*Brazil*
Harry Gaw—*China*
Yasuo Matsumoto—*Japan*
Val Kirillin—*Russia*
Yusuf Toma—*'Iraq*

International Relations Club

OFFICERS

President—Walter Reid

Vice-President—Everett Dwight

Secretary—Sarah Dickinson

Faculty Advisor—Mr. Rhea Smith

The purpose of the International Relations Club is to encourage interest in, and to further information about present day problems of international concern.

MEMBERS

Marcia Lane
Betty Currier
Mildred West
Hilda Lignante
Genevieve Litsey
Nan Chapin
Eleanor Wilcox
Harriet Buescher
Miriam Barnhill
Margaret Cummings
Carolyn Heine
George Holt
Eleanor Dwight
Lloyd Towle
Marguerite Libbey
Betty Lynch
Robert Warfield
Wolfgang Auhaugen
Leo Fraenkel
William Hinckley
Alice Swan
Mary Lucas
Harry Edmonds
Allen Spitzer
Mary Lee Korns
Yusef Toma
John Ringer
LeRoy Barnett
Oliver Lodge

Cosmopolitan Club

OFFICERS

President—Val Kirillin
Vice-President—Elsie Braun
Secretary—Ismet Sirri
Treasurer—Joseph Schutz
Faculty Adrisor—Dr. Edwin Clarke

This Club has sponsored talks by the foreign students about their respective countries; has secured well-known speakers for the club; through social activities fosters friendships between the foreign and native students. The group took part in the Inter-Racial Conference at Southern College, Lakeland.

FOREIGN STUDENTS

Leo Fraenkel—*Vienna, Austria*
Natalie Pilenko—*Russia and France*
Harry Gaw—*Suchow, China*
Yusef Toma—*Bagdad, Iraq*
Wolfgang Auhagen—*Berlin, Germany*
Val Kirillin—*Russia*
Ezechias Herringer—*Brazil*
Erasmo MacCarthey—*Uruguay*
Yasuo Matsumoto—*Tokio, Japan*
Wu Fei Liu—*China*
Yervant Aristakes—*Bagdad, Iraq*
Borre Qvamme—*Stavanger, Norway*
Ismet Sirri—*Smyrna, Turkey*
Nicholas Orszagh—*Budapesht, Hungary*
Marie LaPorte—*Paris, France*

NATIVE STUDENTS

Yula Powers—*Iowa*
Orpha Hodson—*Florida*
John Ringer—*Nebraska*
Mary Janet Traill—*Michigan*
Elsie Braun—*New York*
Ellen Huffer—*Indiana*
Mary Howard—*New York*
Harry Fosdick—*California*
Marian Allen—*Florida*
Carolyn Heine—*Alabama*
Elsa Hildebrandt—*Iowa*
Dorothy Shepherd—*Florida*
Margaret Cummings—*Massachusetts*
Mary Lucas—*Connecticut*
Hilda Lignante—*New York*
Robert Spurr—*New York*
Helen Greenameyer—*New York*
Virginia Bash—*District of Columbia*
Joseph Boyer—*Nebraska*
Harriet Buescher—*Ohio*
Elinor Beebe—*Ohio*
Eiliot P. Bryan—*Florida*
Anne Chapin—*New York*
Robert Cleveland—*New York*
Joseph Schutz—*District of Columbia*
Janet Seasongood—*Ohio*

Y. M. C. A.

OFFICERS

President—Richard Wilkinson
Vice-President—H. L. Schofield
Secretary—Everett Dwight
Treasurer—Gregory Williams

The Y. M. C. A. established intramural volley-ball and ping-pong. It promoted together with the Y. W. C. A. a series of informal discussions previous to the Religious Conference. It publishes, in cooperation with the Y. W. C. A., the Rollins Handbook for new Students.

Y. W. C. A.

The Y. W. C. A. joins the Y. M. C. A. in welcoming the new students and gives the annual reception and dance for them in the fall of the year. It cooperates with W. A. A. in giving the Co-ed Ball, the fancy dress dance "for co-eds only." This year twenty-five dollars was sent to the Florida Orphanage at Jacksonville by the Y. W. C. A. An additional project was the Second-Hand Book Shop to help students obtain books at lower prices. The Y. W. C. A. has also sponsored each sorority's joining the Needlework Guild of America, a national charity organization distributing new garments to the local poor.

OFFICERS

President—Sarah Dickinson
First Vice-President—Gladys Morton
Second Vice-President—Dorothy Allen
Secretary—Dorothy Hallett
Treasurer—Myra Thomas

CABINET

Social Service—Miriam Sprague
Social Committee Chairman—
Frances Arnold
Publicity—Candace Secor

DEPARTMENTS

Rollins Little Theatre Workshop

L. Colfax Sanderson as Goeffry Wareham in "March Hares."

C. George Holt as John Rhead in "Milestones."

R. Elsie Braun as Lizzia in "Boceaceio's Untold Tale."

L. Dorothea Lynch as Mrs. Buzbee in "The Family Skeleton."

C. Colfax Sanderson and Mary Hall as He and Consuelo in "He Who Gets Slapped."

R. Myra Thomas as Emily Rhead in "Milestones."

Rollins Little Theatre Workshop

1930-1931

Guest Artist
HENRY JACOBS

Advisory Director
MISS ANNIE RUSSELL

Director
DOROTHEA THOMAS LYNCH

Assistant Directors
COLFAX SANDERSON
MARY HALL

ROLLINS PLAYERS

ELSIE BRAUN — MYRA THOMAS — ELEANOR WRIGHT — BOYD KYNER
GEORGE HOLT — JANE FOESOM — EMILY BOOKWALTER — EDITH MOFFAT
FRANCES ARNOLD

Scenic Craftsman—BOYD KYNER — *Electrician*—ROBERT CLEVELAND
Wardrobe Mistress—ELSIE BRAUN — *Publicity*—COLFAX SANDERSON
At the Door—MRS. CASS

Home Engagements:

NOVEMBER	DECEMBER	JANUARY
Three One-Act Plays	*Milestones*	*Candida*
The Neighbors	*Dust of the Road*	

FEBRUARY	APRIL	MAY
He Who Gets Slapped	*Twelfth Night*	Play Contest
	Three One-Act Plays	

Out of Town Engagements:

Southern College — Winter Park Woman's Club
Mount Dora — Rosalind Club
Sebring — Florida Sanitarium
Lake Placid — Winter Park High School
Orlando Junior High School

Glee Clubs

MEN'S AND WOMEN'S GLEE CLUBS

Season 1930-1931

CONCERTS:

Mount Dora
Daytona
St. Augustine
Orlando
St. Petersburg

HOME CONCERTS:

Press Luncheon
Christmas Party
Formal Tuesday Evening Concert

Combined Glee Clubs sponsored:

Barrere Little Symphony,

Ted Shawn and the Denishawn Dancers.

Inaugurated the Glee Club Banquet, at which time keys are awarded to members who have earned them.

Glee Clubs

DR. NICE

OFFICERS

(Combined Clubs)

President—ALFRED RASHID

Vice-President—H. L. SCHOFIELD

Secretary—THELMA VAN BUSKIRK

Acting Treasurer—RICHARD WILKINSON

Director—CLARENCE C. NICE

Accompanist—ELELIE SELLERS

MEN'S GLEE CLUB

FIRST TENORS	SECOND TENORS	BARITONES	BASSES
Al Rashid	Frank Walker	Edwin Libbey	Peter Stoner
John Ringer	H. L. Schofield	Ted Turner	George Holt
Robert Currie	Dexter Ward*	Barton Mumaw	Richard Wilkinson
William Hinckley	Oliver Lodge*	William Walton	Whiting Hall*
John Boss	John Rowell*	Ralph Scanlon*	Edward Tanner*
			David Fitzgerald*

WOMEN'S GLEE CLUB

SOPRANOS			
Cile Tolson	Celestina McKay	Polly Dudley	Nancy Crane*
Polly Smith	Mary Wilkerson	Marguerite Libbey	ALTERNATES
Elizabeth Davis	Helen Welch*	Miriam Sprague	Jean Corbett
Elizabeth Elliott	Lucile LeRoy	Mona Graessle	Marian Allen
Dorothea Smoak	Margaret Cummings*	Hannabell Walker*	Emma Dearnley
Thelma Van Buskirk	Florence Walker*	Helen Greenamyer	Dorothy Shepard
Jean Carter*	Eliza Windsor	Helen Starbuck	Carol Bennett
Jane Bowers	CONTRALTOS	Virginia Shrigley	Helen Wellman
Orpha Hodson	Jeannette Houghton	Martha Van Zandt	Sally Sylvester
Janet Trail	Ann Biscoe	Ethel Miller*	Holly Edwards
	Martha Reddick	Jean Fontaine*	Mirian Morrow

*On probation

La Cercle Francais

President—Marie Laporte

Vice-President—Robert Barber

Secretary-Treasurer—Polly Dudley

Faculty Advisors

Madame Bowman, Dr. Feuerstein

Le Cercle is an active member of the Federation de L'Alliance Francaise des Etats Unis et du Canada. Its fortnightly meetings are devoted to the study of French literature and ideals.

MEMBERS

Sara Bell
Nancy Hargis
Natalie Pilenko
Ismet Sirri
Olcott Deming
Maurice Dreiser
Robert Cleveland
Olive Dickson
Peggy Pratt
Penelope Pattison
Whiting Hall
Mary Starbuck
Lloyd Towle
Leo Fraenkel
Wolfgang Auhagen
Ruth Bellamy
Hilda Lignante
Vivian Mousselet
Helen Moore
Marylyn Rogers

Spanish Club

President—Roger Holt

Secretary-Treasurer—Orpha Hodson

Faculty Advisor—Mrs. Antonia Lamb

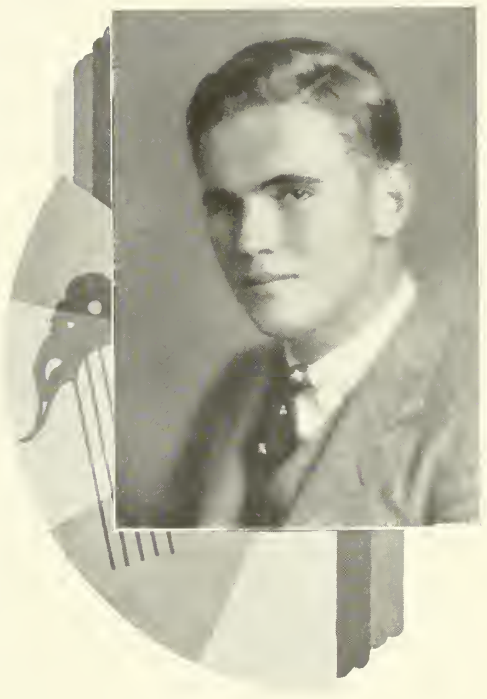

The Spanish Club is a social group organized for the purpose of futhering the use and knowledge of the Spanish Language through Spanish songs, plays, and conversations.

MEMBERS

Erasmo MacCarthy
Harriet Hiller
Miriam Barnhill
Oscar Peacon
Marie LaPorte
Horace Thompson
Lulu Cashwell
Mary Janet Traill
Morris Book
Florence Baker
Roger Holt
Joseph Schutz
Orpha Hodson

Debating

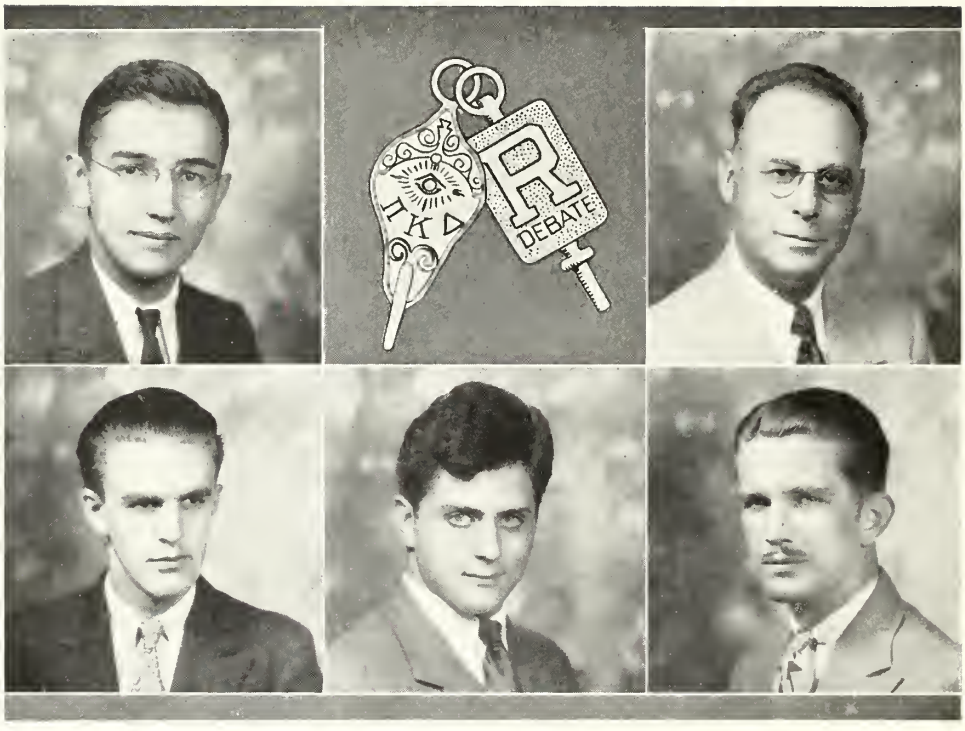

Towle
Hall

Dreicer

Mr. Pierce
MacCarthy

Rollins experienced its most successful debating season in its history during the 1931 campaign. Prof. Pierce and his band of prospective soap-box orators took part in twenty-five debates during the year, eight of which were freshman debates and the other eighteen were varsity. Rollins adopted the policy for the first time this year of taking on all comers in decision debates, and met in a knock-down-and-drag-out decision the following big-time opponents: Purdue University, champion of the mid-west; Furman university, champion of North Carolina; and Pennsylvania State University, one of the leading teams of the East.

The Rollins record given below speaks for itself : twenty-five debates, thirteen victories, one defeat, and eleven non-decisions. Seven men have participated in debates this year for Rollins with Maurice Dreicer, the freshman sensation, leading the league with eighteen, the rest participating as follows: Jack Brown, eight; Erasmo MacCarthy, five; Don Fisher, three; Harold Hall, two. Lloyd Towle, a veteran of sixteen debates last year, besides acting as manager and assistant coach of the team, participated in nine debates.

Professor Harry R. Pierce finished his second year as director of Rollins debating, and in his two years here his teams have suffered only two defeats, a record probably unmatched in the South.

Rollins scored official victories over Bowling Green State College of Kentucky, Southern college, Miami University, St. Petersberg College, Purdue university, and lost their one debate to Penn State. The freshman teams won twice from both Miami and Southern, and had non-decisions with four high schools throughout the state.

Every man on the squad will be back next year.

Secor
HONORARIES

Rollins Key Society

S. Dickinson A. Rashid R. Stephens
G. Holt N. Shrewsbury P. Pattison F. Walker
L. Towle L. Turner C. Secor G. Morton
Not in Picture: E. Arnold.

OFFICERS

President—Alfred Rashid
Vice-President—Robert Stephens
Secretary-Treasurer—Sarah Dickinson

The Rollins Key Society is the honor organization on the campus. Members are elected to this society who are Juniors or Seniors who have made a two-point average for two years and who have been prominent in campus activities.

Studio Club

Secor	Dickinson	Trail	Hodson
Kyner	Race	Elliott	Rushmore
Harris	Brothers	Bowers	Thomas

No Picture: Snodgrass, Shrewsbury, R. Holt, Furniss

OFFICERS

President—Candace Secor

Vice-President—Sarah Dickinson

Secretary-Treasurer—Mary Janet Trail

The Studio Club aims to stimulate active interest in art, both cultural and practical. In carrying out this purpose it sponsored: Receptions for Henry Turner Bailey, and Alexandria Victoria, Princess of Schleswig-Holstein; a dinner for Seymour Stone; lectures by George Ganiere and Edith Fairfax Davenport. In addition, many exhibits were held under its auspices.

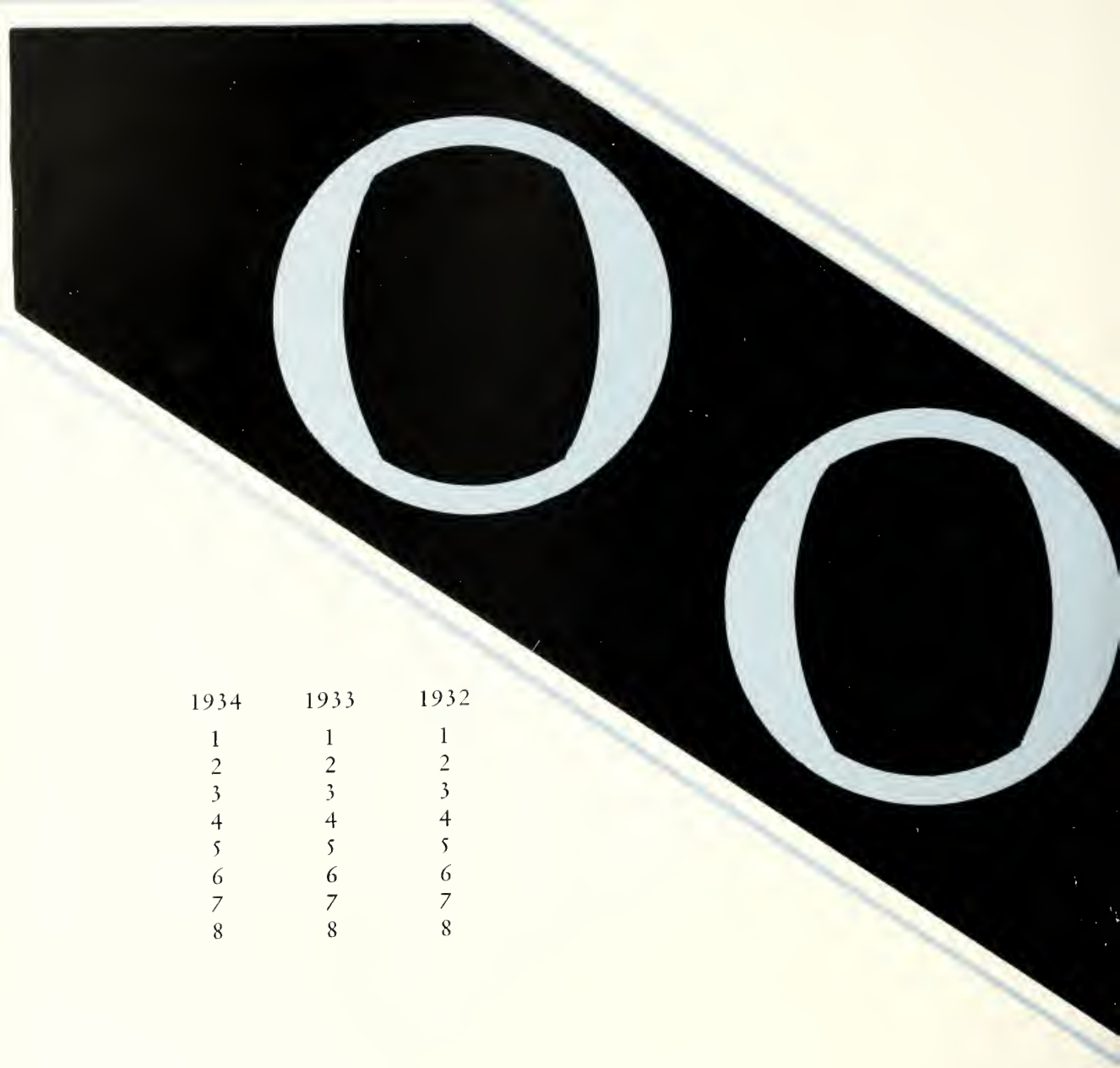

1934	1933	1932
1	1	1
2	2	2
3	3	3
4	4	4
5	5	5
6	6	6
7	7	7
8	8	8

1931

Robert W. Stephens
Alfred J. Rashid
William S. Moore
Robert D. Levitt
Ralph V. Scanlon
Harry H. Tracy
J. William Reid
Edward W. Williams

Phi Beta Fraternity

(National professional fraternity of Music and Dramatic Art. Founded Northwestern University, 1912.)

THETA CHAPTER

(Installed 1923)

COLORS: *Lavender and Gold*

FLOWER: *Red Rose*

PUBLICATION: *The Baton*

ASSOCIATE MEMBERS

Mrs. Hazel Lenfest — Mrs. Emilie Cass — Mrs. Dorothea Lynch

PATRONS AND PATRONESSES

Mr. & Mrs. Clarence Nice
Mr. & Mrs. S. H. Bingham
Mr. & Mrs. H. F. Harris
Dr. & Mrs. Hamilton Holt
Dr. & Mrs. C. A. Vincent
Mr. & Mrs. Clinton Scollard
Mr. & Mrs. Sproul
Mrs. R. J. Sprague

Miss Emelie Sellers
Miss Mary Leonard
Miss Gretchen Cox
Miss Helen Moore
Dr. J. B. Thomas
Mr. Herman Siewert
Mrs. Ruby Warren Newby
Mrs. Fremark

Mr. Bruce Dougherty

ACTIVE MEMBERS

CLASS OF 1931

Myra Thomas — Elsie Braun

CLASS OF 1932

Frances Arnold — Vivian Douglas, Aldea LaVigne — Lucile Tolson

CLASS OF 1933

Emily Bookwalter — Edith Moffat — Hildred Wilson
Willie Pearl Wilson — Dorothea Smoak — Thelma VanBuskirk
Eleanor Wright — Mona Graessle

PLEDGES

CLASS OF 1934

June Douglas — Eleanor Busch — Bernice Williams
Bunch Cantrell — Jeanette Houghton — Helen Welch
Anne Biscoe — Louise Coogler
Martha Reddick — Virginia Shrigley — Margaret Moore
Sara Sylvester — Jane Corbet

Phi Beta Fraternity

Smoak	LaVigne	Douglas	Braun	Williams
Corbet	Cantrell	Graessle	Wilson	Van Buskirk
Shrigley	J. Douglas	Tolson	Reddick	Welch
Thomas	Wright	W. Wilson	Bookwalter	Arnold
Moffat	Biscoe	Coogler	Houghton	Sylvester

Rho Kappa Sigma Fraternity

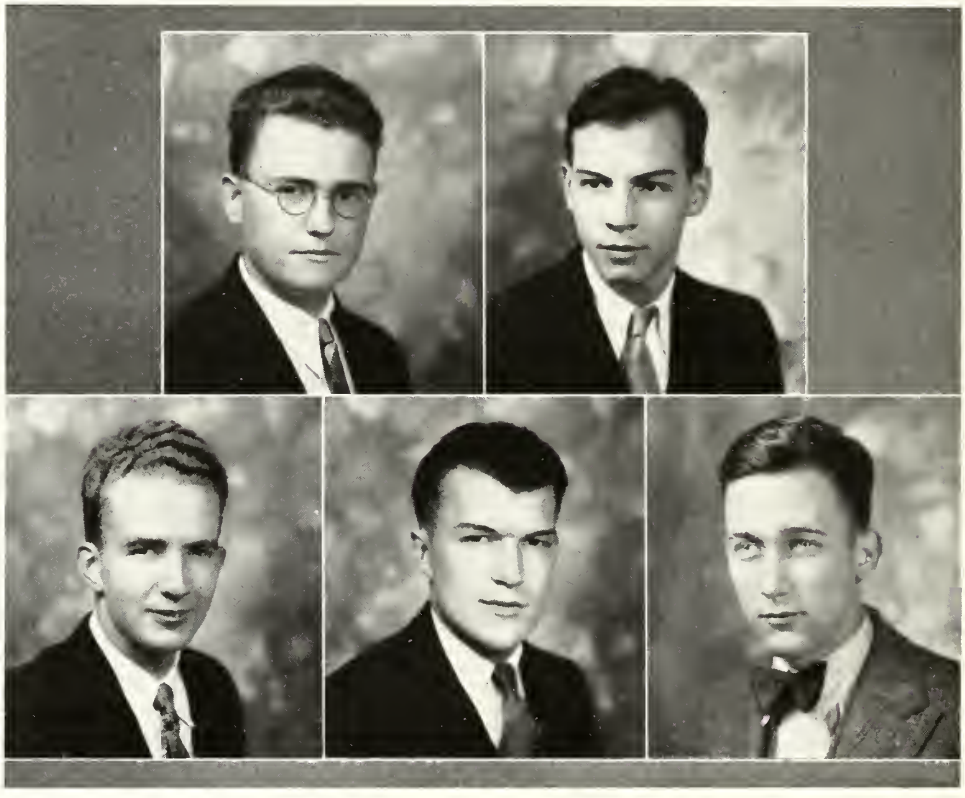

Schofield Walker

Stillman Wallis Ringer

RHO KAPPA SIGMA FRATERNITY
(Honorary Chemistry Fraternity)
(Founded at Rollins College, 1928)

FACULTY MEMBER
Dr. F. R. Georgia

ACTIVE MEMBERS

CLASS OF 1931

William E. Clarke — Frank P. Walker, Jr. — John D. Ringer
Abe Meer — Hampton Schofield — Ronald Stillman
Harold Walters

CLASS OF 1932

Theodore Kew — Kenneth D. Wallis — Roy Klett
Karl Sweet

CLASS OF 1933

Edward Buerk

CLASS OF 1934

David Harowitz — John Rowell — Fred Tone

GARGOYLE

"R" Club

		Moore	Reid	
Gee	Scanlon	Barnes	Tracy	Rashid
Klett	Miller	Cochenour	Dunlop	Dermid
Worley	Horton	Rogers	Cruger	Fisher

No Picture: Levitt, Walters, D. Morris, T. Morris, Wallis.

The purpose of the "R" Club is to create, maintain and endow a spirit of fairplay in sports; to produce leaders; and to give Rollins teams of which they can be proud.

The club sponsors Football, Basketball, Baseball, Golf, Tennis, and Crew.

Faculty sponsors are Dean Anderson, Coach McDowall, Mr. Enyart, and Mr. Weinberg.

"R" Girls

Dickinson
Hara

Arnold
Race

Lewter
Hancock

"R" girls on the campus this year are Mary A. Race and Jewel May Lewter. Girls who are in line for "R's" at the May banquet are Elva Arnold, Sarah Dickinson, Dorothy H. Lewter, Gladys Morton, Frances Arnold, Lois Hancock, and Katherine Hara.

An "R" is the highest honor awarded to a Rollins girl by W. A. A. The girl who receives an "R" must have been a member of three odd-even teams in different sports. She must not be below "B" in posture. The "R" girl must be loyal, trustworthy, dependable, and she must have shown good sportsmanship throughout the entire period of her membership in W. A. A.

Rollins Literary Society

S. Dickinson, J. Lewter, H. Starbuck, P. Pattison, G. Morton, F. Arnold, G. Litsey, E. Krause, L. Turner, C. Heine, E. Braun, L. LeRoy, O. Hodson, D. Lewter, V. Wilson

E. Wright, A. Biscoe, E. Long, B. Donaldson, M. Cummings, S. Sylvester, M. Lucas, K. Davis, B. Lynch, H. Lignante, J. Bowers, C. Hemingway

Not in Picture: E. Dwight, E. Arnold.

OFFICERS—*President*—Penelope Pattison;
Secretary-Treasurer—Genevieve Litsey; *Program Chairman*—Carolyn Heine

Alpha Chi Gamma Literary Fraternity

D. Wenzel Brown — Charles Mills — Jack Fischer
John Kelsey — Walter Reid — Everett Dwight
Not in Picture: Nick L. Orsagh, Davis Crompton, Frederick Welling.

OFFICERS

President—D. Wenzel Brown
Vice-President—Charles Mills
Secretary-Treasurer—Jack Fischer

Alpha Chi Gamma is the men's literary organization corresponding to the Rollins Literary Society for girls. It sponsors all campus literary activities; aims to stimulate creative writing both within the fraternity and on the campus; strives to create new literary interests, and provides through the medium of informal speakers an opportunity for the members to come in contact with the literary people connected with the college.

J. BOWERS

ΓΦΒ ΚΑ ΛΦ
ΦΜ ΓΣ ΠΒΦ
ΚΦΣ
ΚΣ
ΔΡΓ
ΘΚΝ
RAGE

Secor
FRATERNITIES

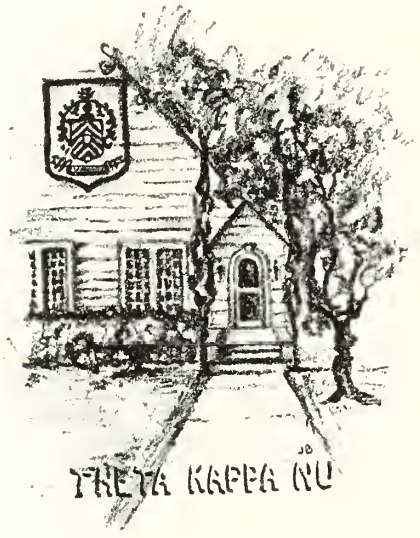

Theta Kappa Nu Fraternity

(Founded at Springfield, Missouri, 1924)

FLORIDA ALPHA CHAPTER

(Established 1924)

COLORS: *Argent, Sable, Crimson*

FLOWER: *White Rose*

PUBLICATION: *Theta News*

FACULTY ADVISOR: *Edward F. Weinberg*

HOUSE CHAPERON: *Mrs. J. E. Bartlett*

FACULTY MEMBERS

Winslow S. Anderson — J. H. McDowall

ACTIVE CHAPTER

CLASS OF 1931

William Moore — Harry Tracy — Wilfred E. Rice

CLASS OF 1932

Harold Cochenour — Jack Boss — Roy Klett
Fred Cooke — Theodore Kew — Frank Hodgkinson
Kenneth Wallis

CLASS OF 1933

Stanley Todd — Jack Fischer — T. J. Morris
Richard Bushnell — Val Kirillin — Theodore Robinson
Charles Dermid — Paul Worley — Donald Dunlop
Waldo Plympton

CLASS OF 1934

Allan Stoddard — Raymond Miller — Richard Washington
Socrates Chakales — William Morris — Robert Davis
Boyd Overpeck — Rollins Fairbanks — Charles Wendland

Theta Kappa Nu Fraternity

Moore	Rice	Tracy	Cochenour
Cooke	Eoss	Wallis	Hodgkinson
Bushnell	Kirkillin	Plympton	Todd
Worley	Fischer	Dunlop	Chakales
Morris	Miller	Fairbanks	Washington
			Klett
			Robinson
			Dermid
			Wendland

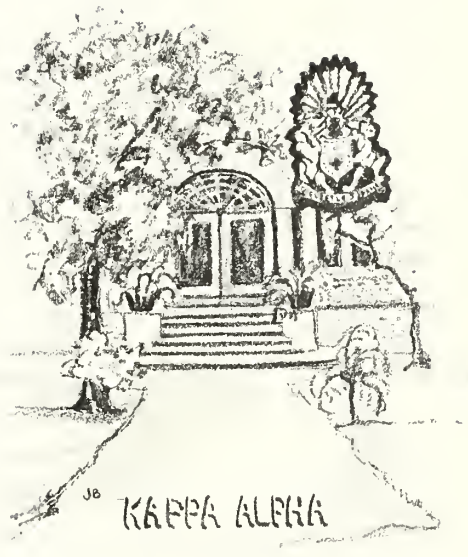

Kappa Alpha Fraternity

(Founded at Washington and Lee University 1865)

ALPHA PSI CHAPTER

(Established 1927)

COLORS: *Crimson and Gold*

FLOWERS: *Magnolia and Red Rose*

PUBLICATION: *Kappa Alpha Journal*

FACULTY ADVISOR: *A. J. Hanna*

HOUSE CHAPERON: *Mrs. Gage*

FACULTY MEMBERS

Rhea Smith — E. Ray Goodell — Robert Boney

ACTIVE CHAPTER

CLASS OF 1931

John W. Reid — Alfred Rashid — Ralph Scanlon

CLASS OF 1932

James Armstrong — Stanley Miller — Gordon Clerk
David McCallum — Wade Graham — Peter Stoner

CLASS OF 1933

Edward Cruger — William Rogers — Donald Fisher
Philip Horton — George Carrison — Oscar Peacon
Robert Stevenson — Walter Weeden

CLASS OF 1934

George Barber — James Gowdy — Robert Stufflebeam
Robert Barber — Jack Howden — David Schrage
Burleigh Drummond — Thomas Johnson — Horace Thompson
David Fitzgerald — George Rogers

Kappa Alpha Fraternity

Scanlon, Armstrong, Horton, Stuffelbeam, Gowdy, Graham, McCallum, Carrison, Drummond, Fitzgerald, Reid, Fisher, W. Rogers, R. Barber, G. Barber, Clerk, Miller, Welfden, G. Rogers, Johnson, Rashid, Stoner, Cruger, Peacon, Howden, Thompson

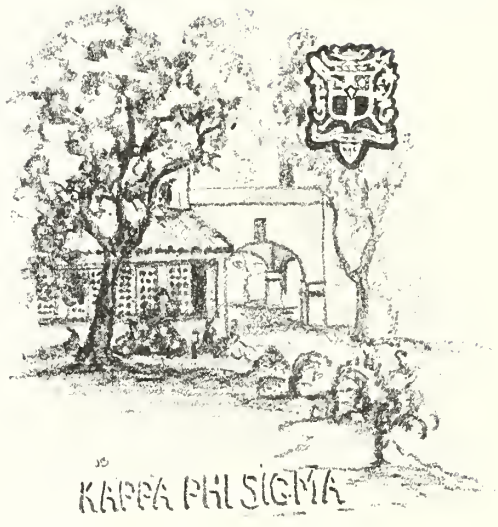

Kappa Phi Sigma Fraternity

(Founded at Rollins College, 1926)

Colors: *Red, Gray and Purple*

Flower: *Red Radiance Rose*

Faculty Advisors: *Dr. E. O. Grover, Dr. C. A. Campbell, Dr. F. R. Georgia.*

ACTIVE CHAPTER

CLASS OF 1931

Frank Walker	William Hinckley	Whiting Hall
Robert Stephens		Ronald Stillman

CLASS OF 1932

Donald French	Richard Wilkinson	Lloyd Towle
	Walter Reid	

CLASS OF 1933

Edwin Libbey	Edward Condon	Charles Mills
Watt Marchman	Joslyn Butler	Floyd Shor

CLASS OF 1934

Ralston Pickering	Everett Dwight	Brewster Durkee
Gregory Williams	William Ehart	John Rowell
William Harrington	Kingsley Karnopp	Donald Thomas
Donald Berry		Sloat Hodgson

Kappa Phi Sigma Fraternity

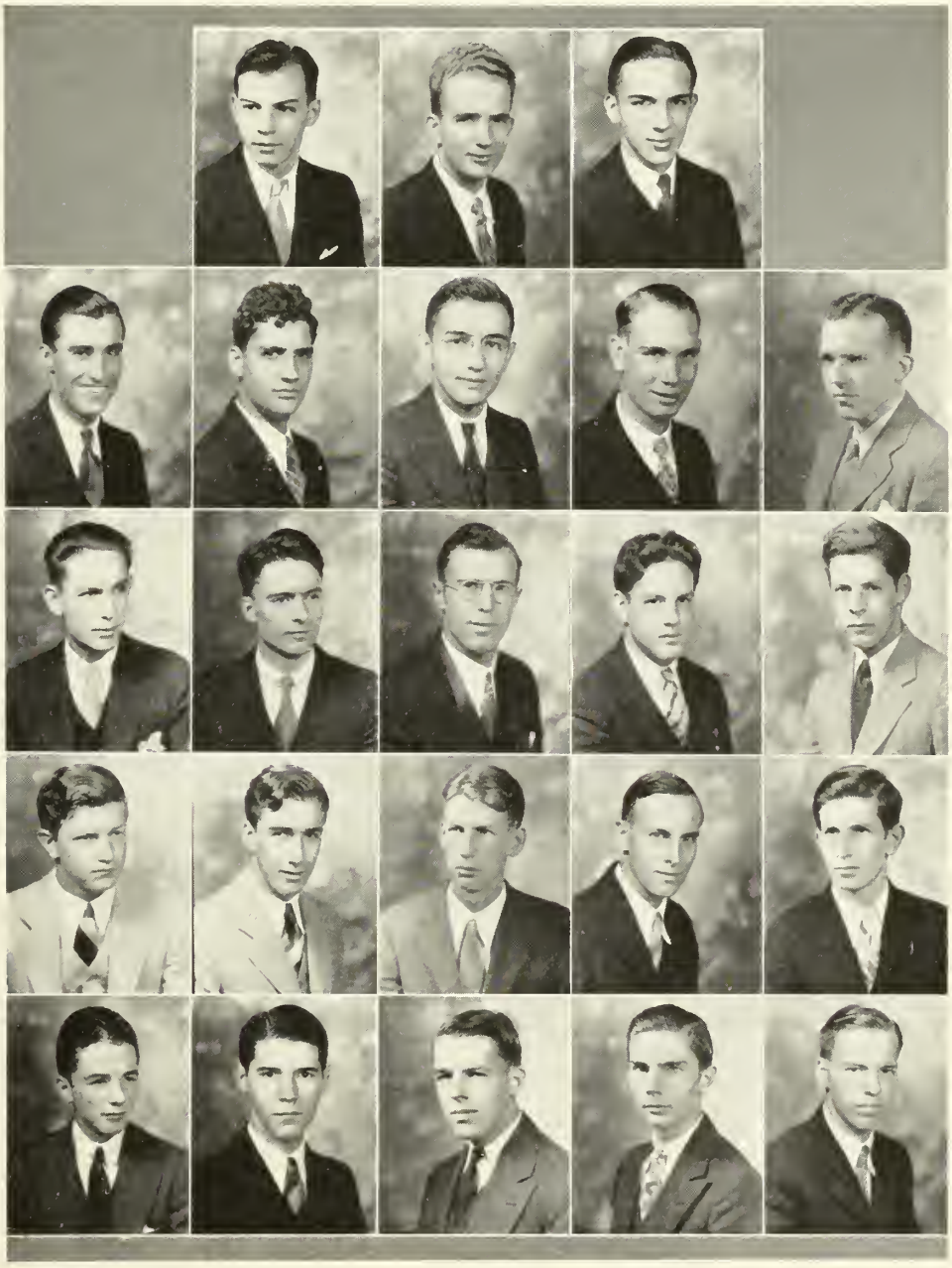

	Walker	Stillman	Stephens	
Hall	Wilkinson	Towle	Reid	Hinckley
Mills	Libbey	French	Shor	Butler
Pickering	Williams	Karnopp	Durkee	Condon
Ehart	Dwight	Berry	Rowell	Harrington

X Club

(Founded at Rollins College, 1929)

Colors: *Yellow and Rose*

Flower: *Chrysanthemum*

Faculty Advisors: *S. Bingham, M. Forbes, R. France*

ACTIVE CHAPTER

CLASS OF 1931

Edward Williams — Robert James — William Walton

CLASS OF 1932

Carl Dann — Miles Dawson

CLASS OF 1933

Theodore Walton — William Miller — James Pinkerton

William Stewart — Olcott Deming — Frank Parson

Chester Brown

CLASS OF 1934

Robert Robertson

X Club

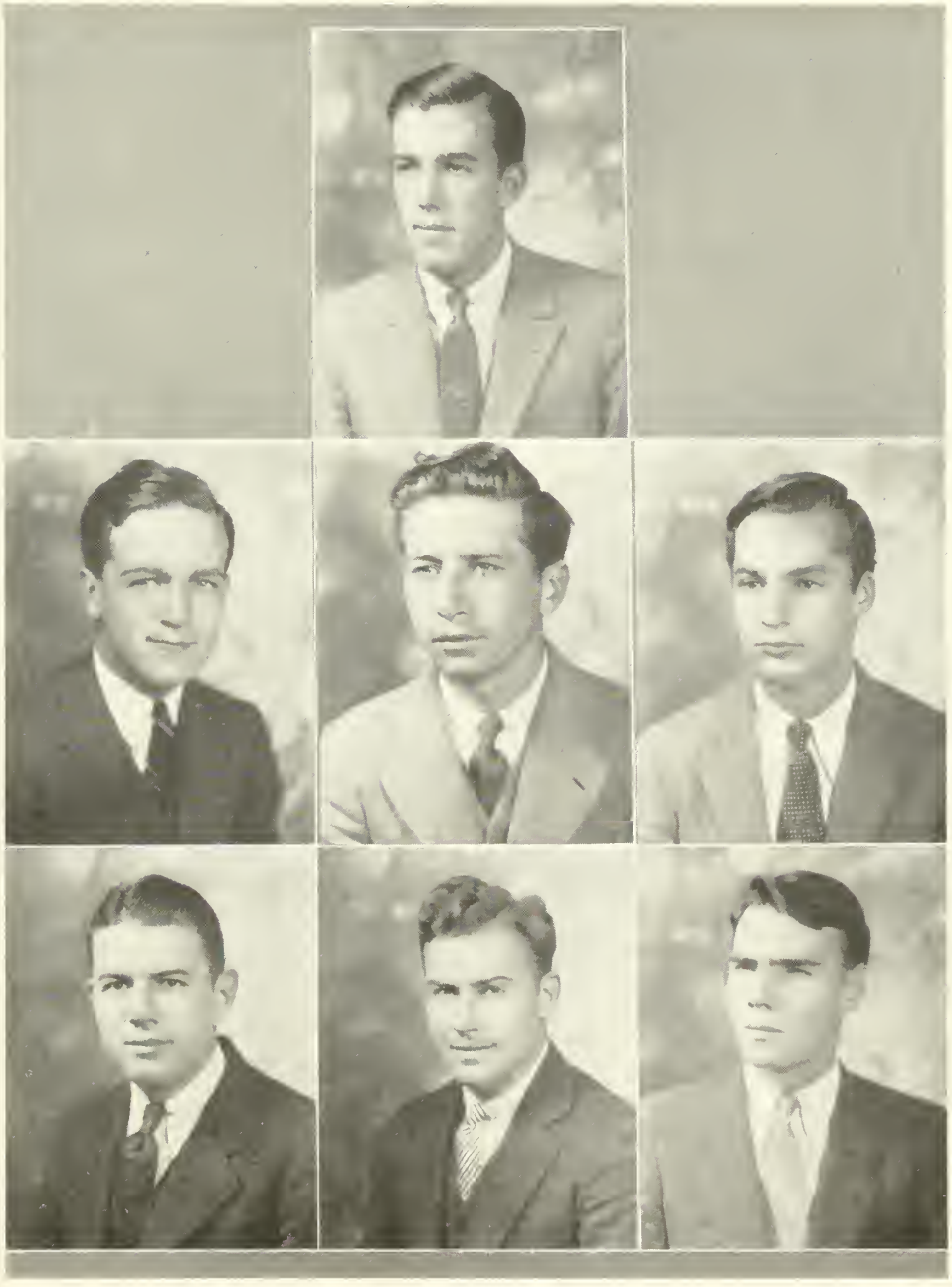

James
Parsons

Williams
T. Walton
W. Walton

Deming
Pinkerton

Delta Rho Gamma Fraternity

(Founded at Rollins College, 1930)

COLORS: *Black and Gold*

FACULTY ADVISORS: *Cecil A. Oldham and Harry R. Pierce*

ACTIVE CHAPTER

CLASS OF 1931

Merlin Barnes
H. L. Schofield, Jr.

CLASS OF 1932

Albert Valdes
Huntington Hanchett
Edward Tanner
James Parks
Chester Smith

CLASS OF 1933

Wallace Child
Boyd Kyner

CLASS OF 1934

Ralph Tourtellotte
Stanley Palmer
John Frost
Joe Test
Barton Mumaw
Fred Nightingale

Delta Rho Gamma Fraternity

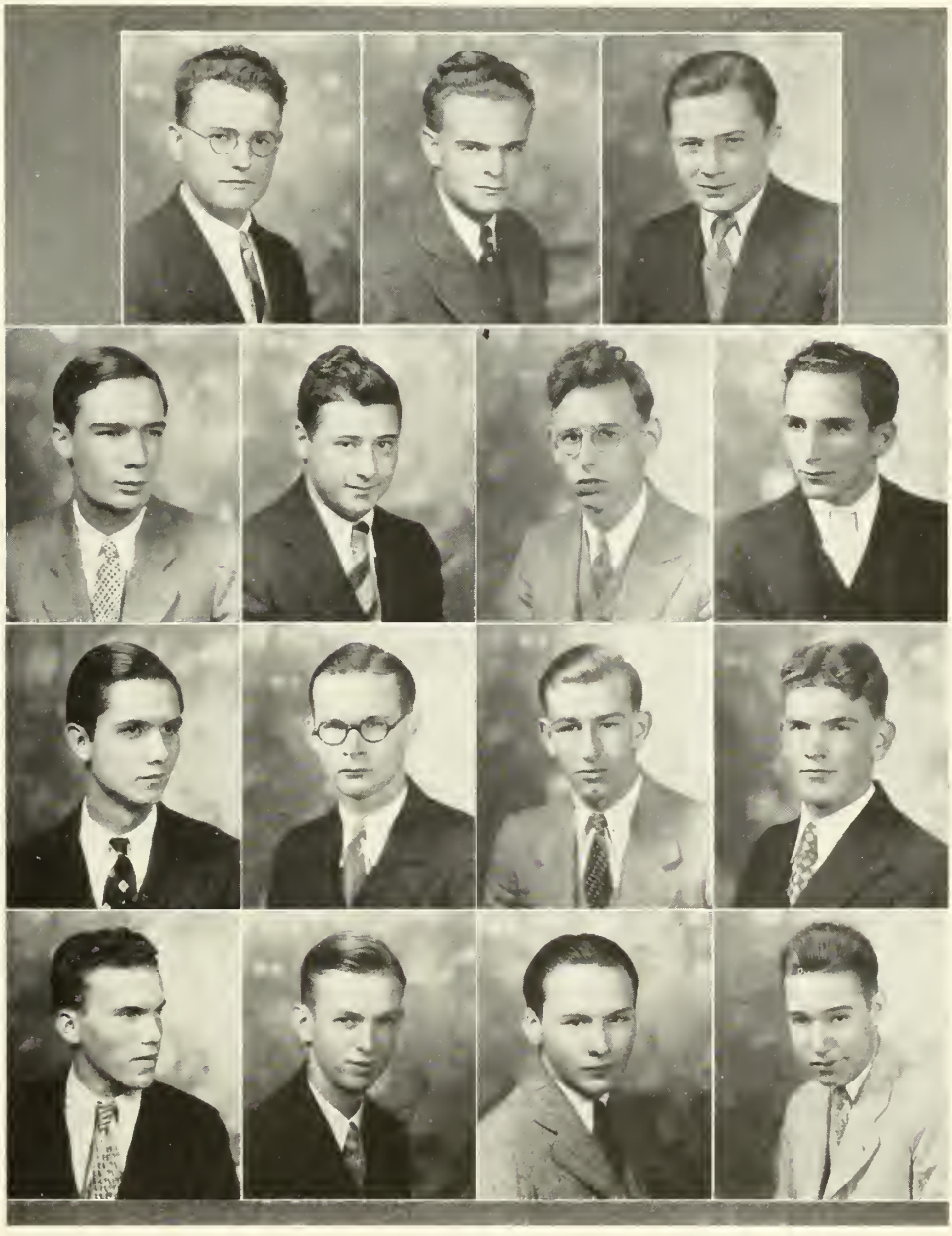

SCHOFIELD HANCHETT BARNES

PARKS	SMITH	TANNER	VALDES
KYNER	NIGHTINGALE	TOURTELLOTTE	CHILD
PALMER	FROST	MUMAW	TEST

RHO LAMBDA NU

Rho Lambda Nu Fraternity

(Founded at Rollins College, 1930)

COLORS: *White and Black*

FACULTY MEMBERS

Dr. Thomas P. Bailey

Fleetwood D. Peeples

ACTIVE CHAPTER

CLASS OF 1931

Frederic A. Welling

CLASS OF 1932

D. Wenzell Brown

CLASS OF 1933

Victor Miller

Davis Crompton

CLASS OF 1934

Donald Adams
Philip E. Boardman
Franklin A. Cobb

Emmart LaCrosse, Jr.
Oliver E. Lodge

C. Robert Watts
Earl Beekman
John Loomis

Rho Lambda Nu Fraternity

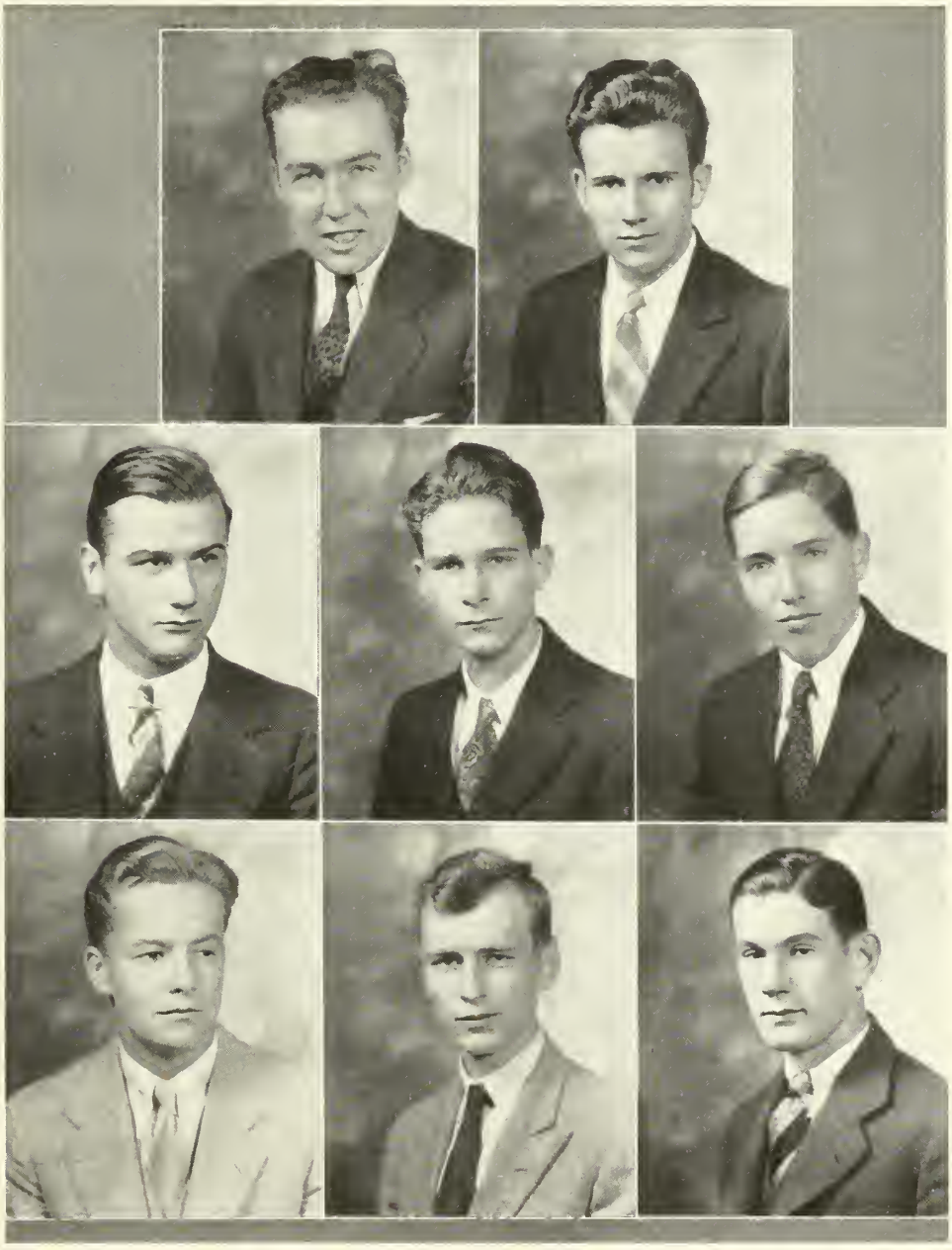

Brown

Adams

Beekman
LaCrosse

Cobb
Watts

Lodge
Boardman

"Stray Greeks"

(Not members of local groups)

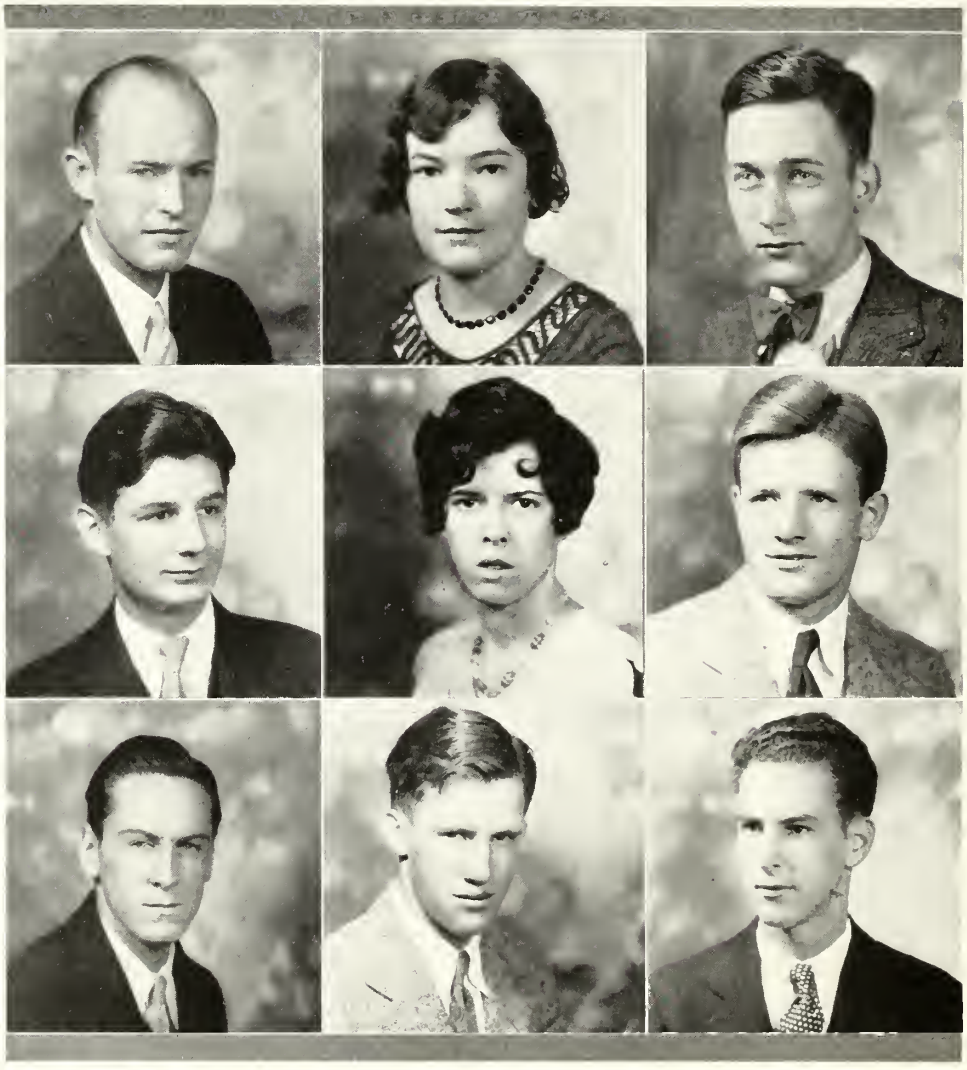

KARL SWEET
Phi Gamma Delta
Brown University

ANNE ELDRIDGE
Alpha Phi
De Pauw University

JOHN RINGER
Phi Kappa Psi
University of Nebraska

RICHARD MUNGER
Sigma Alpha Epsilon
University of Missouri

MARTHA GRUVER
Alpha Gamma Delta
Queen's College

TED TURNER
Sigma Nu
University of Wyoming

LUTHER MCDOWALL
Phi Kappa Tau
North Carolina State College

AUSTIN TURNER
Sigma Nu
University of Wisconsin

JOHN KELSEY
Sigma Nu
Bowdoin College

No picture: EDMUND KIMBALL, *Sigma Nu*, University of Maine; ELEANOR ARNOLD, *Kappa Kappa Gamma*, St. Lawrence University; WILLIAM CLARKE, *Sigma Tau Delta*, Stetson University.

SCOT
SORORITIES

Gamma Phi Beta Sorority

(Founded at Syracuse University, 1874)

ALPHA MU CHAPTER

(Established, 1928)

COLORS: *Seal and Mode Brown*

FLOWER: *Pink Carnation*

PUBLICATION: *The Crescent*

FACULTY ADVISOR: *Helen Moore*

HOUSE CHAPERON: *Mrs. Ella Juul*

FACULTY MEMBERS

Virginia Hughes — Mrs. Ruby Newby

ACTIVE CHAPTER

CLASS OF 1931

Mary Race — Jewel May Lewter — Eleanor Krause

CLASS OF 1932

Frances Arnold — Helen Starbuck — Mary Lee Korns
Vivian Douglas — Gwen Heilman

CLASS OF 1933

Myrabeth Reece — Jean Jackson — Marguerite Libbey
Deborah Williams — Nancy McIntosh — Katherine Goss
Katherine Brothers

CLASS OF 1934

June Douglas — Marcia Lane — Vivian Skinner
Gail Mosier — Barbara Donaldson — Nan Chapin
Bunch Cantrell — Susan Robertson — Bee Keller
Mary Lynn Rogers — Sarah Sylvester — Eleanor Wilcox
Mary Frances Taylor

Gamma Phi Beta Sorority

Lewter	Race	Heilman	Reece	Jackson
V. Douglas	Williams	Brothers	J. Douglas	Lane
Rogers	Arnold	Libbey	Kraus	Chapin
Mosier	Sylvester	Starbuck	Skinner	Taylor
Donaldson	Robertson	Korns	Cantrell	McIntosh

Phi Mu Fraternity

(Founded at Wesleyan College, 1852)

ALPHA OMEGA CHAPTER

(Established, 1929)

COLORS: *Rose and White*

FLOWER: *Enchantress Carnation*

PUBLICATION: *Aglaia*

FACULTY ADVISOR: *Mrs. Sophie Parsons*

HOUSE CHAPERON: *Mrs. G. Wheatley*

ACTIVE CHAPTER

CLASS OF 1931

Dorothy H. Lewter
Ellen Huffer
Frances Bloodgood

CLASS OF 1932

Ethel Miller
Betty Lyle
Mary Howard
Viola Wilson
Margaret Moore
Audrey Snyder

CLASS OF 1933

Eliza Windsor
Elsa Hildebrandt
Helen Wellman
Jeanne Foster
Marian Morrow
Dorothy Hallett
Carol Bennett
Dorothea Smoak
Dorothy Sheppard
Mary Adelaide Fariss
Louise Weeden
Hildred Wilson

CLASS OF 1934

Dorothy Witters

Phi Mu Fraternity

Smoak	Windsor	Miller	Bloodgood	Huffer
Lyle	Howard	Hallett	Bennett	Lewter
Hildebrant	Wellman	Morrow	Fariss	H. Wilson
V. Wilson	Shepard	Weiden	Snyder	Foster

Pi Beta Phi Fraternity

(Founded at Monmouth College, 1867)

FLORIDA GAMMA CHAPTER

(Established, 1929)

COLORS: *Wine and Silver Blue*

FLOWER: *Wine Carnation*

PUBLICATION: *The Arrow*

FACULTY ADVISOR: *Mrs. Dorothea Thomas Lynch*

HOUSE CHAPERON: *Mrs. W. H. Burdick*

FACULTY MEMBER

Mary Hall

CLASS OF 1931

Candace Secor
Marjorie Rushmore
Mitzi Mizener
Gladys Morton
Marguerite LoBean

CLASS OF 1932

Lucille LeRoy
Miriam Sprague
Marie LaPorte
Eleanor Horner
Dorothy Livingston
Lottie Turner

CLASS OF 1933

Vida Ball
Willie Pearl Wilson
Elizabeth Elliot
Holly Edwards
Sara Bell
Nancy Hargis
Dona Furness
Grace Dawson
Harriet Hiller

CLASS OF 1934

Elizabeth Davis
Helen Greenameyer
Alexandra Birkbeck
Peggy Pratt
Nancy McNair
Alice Swan

Pi Beta Phi Fraternity

Secor	Mizener	Rushmort	LoBean	Morton
Greenameyer	LaPorte	Elliot	Livingston	LeRoy
Ball	Wilson	Bell	Hargis	Furness
Sprague	Pratt	McNair	Birkbeck	Davis

CHI OMEGA

Chi Omega Fraternity

(Founded at University of Arkansas, 1895)

UPSILON BETA CHAPTER

(Established, 1931)

COLORS: *Straw and Cardinal*

FLOWER: *White Carnation*

PUBLICATION: *The Eleusis*

FACULTY ADVISOR: *Bernice Shor*

HOUSE CHAPERON: *Mrs. R. G. Sprague*

ACTIVE CHAPTER

CLASS OF 1931

Dorothy Allen
Lizzie Mae Schofield

CLASS OF 1932

Isabel Jewel
Marian Allen

CLASS OF 1933

Betty Lynch
Beth Cutter
Lois Hahn
Thelma Van Bu ki k
Jean Fullington
Dorothy Nichols
Mona Graessle

CLASS OF 1934

Betty Childs
Louise Coogler
Jane Corbett
Eleanor Busch
Ruth Crane
Olive Dickson
Virginia Shrigley
Jeanette Houghton

Chi Omega Fraternity

D. Allen
Fullington
Grafsli
Van Buskirk

Jewell
Lynch
Childs
Coogler

Schofield
Hahn
Crane
Shrigley

M. Allen
Cutter
Corbett
Dickson

Alpha Phi International Fraternity

(Founded at Syracuse University, 1872)

BETA LAMBDA CHAPTER

(Established 1931)

COLORS: *Silver and Bordeaux*

FLOWERS: *Forget-me-not and Lily of the Valley*

PUBLICATION: *Alpha Phi Quarterly*

ACTIVE CHAPTER

GRADUATE

Mrs. R. J. Sprague

Helen Crabbs

CLASS OF 1931

Anne Eldridge

Orpha Hodson

Mary Janet Traill

CLASS OF 1932

Betty Vogler

CLASS OF 1933

Jeanne Fontaine

Gladys Lyles

CLASS OF 1934

Virginia Bash

Jimmie Beebe

Ann Biscoe

Katherine Lesser

Hilda Lignante

Margaret Luca

Natalia Pilenko

Alpha Phi International Fraternity

Traill
Lesser
Vogler

Eldridge
Pilenco
Biscoe

Hodson
Bash
Lignante

Kappa Epsilon Sorority

(Founded at Rollins College, 1902)

(To be installed as Delta Epsilon Chapter of Kappa Kappa Gamma Fraternity in September, 1931.)

Colors: *Red and White*

Flower: *Red Rose*

Faculty Advisor: *Mrs. H. F. Harris*

House Chaperon: *Mrs. J. I. Chaffee*

ACTIVE CHAPTER

CLASS OF 1931

Sarah Dickinson
Myra Thomas
Nancy Shrewsbury
Penelope Pattison
Georgianna Hill
Martha Van Zandt

CLASS OF 1932

Elizabeth Rathbone
Lucile Tolson

CLASS OF 1933

Eleanor Wright
Jeanne Carter
Jane Bowers
Kathleen Hara
Polly Dudley

CLASS OF 1934

Jane Scholz
Betsy Harris
Josephine Van Zandt
Elizabeth Currier
Mildred West
Annie Catharine Davis
Jessie Kehlenbeck
Janet Seasongood
Mary Jane Eckis
Katherine Devereux
Margaret Barnum
Ruth Harris
Celestina McKay

Kappa Epsilon Sorority

Dickinson
Rathbone
Wright
R. Harris
McKay

Shrewsbury
Tolson
Hara
Scholz
J. Van Zandt

Thomas
Bowers
Harris
Kehlenbeck
Currier
Barnum

Hiel
Dudley
Seasongood
Devereaux
Davis

Pattison
Van Zandt
Carter
Eckis
West

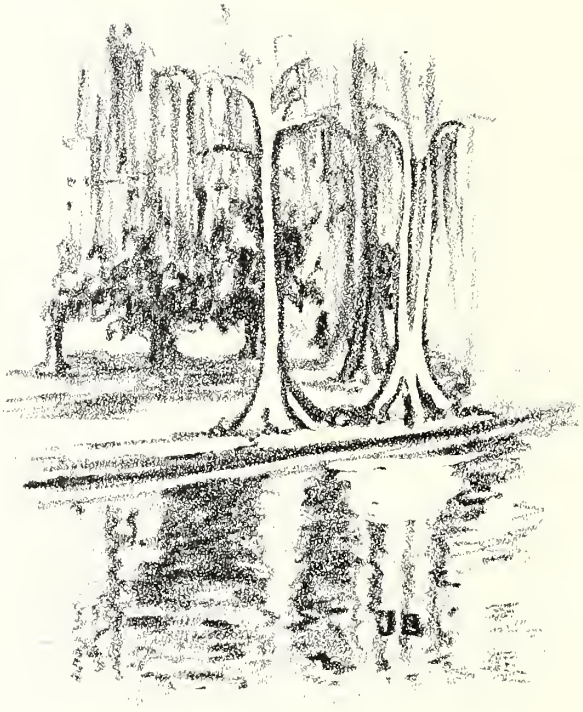

RACE

April 20th, 1931

Mr. Frank P. Walker, jr.,
Editor 1931 Tomokan,
Rollins College,
Winter Park, Florida

Dear Mr. Walker:

We were pleased with the high average of pretty girls in the group of twelve photographs that you submitted to us.

It is a difficult task to select six girls from such an attractive group, however, in our humble opinion, we would choose the following six:-

Miss Lucille Eleanor LeRoy
Miss Sara Bell
Miss Nancy Jane McNair
Miss Ethel Miller
Miss Katherine Brothers
Miss Nancy Jane Hargis

With best wishes for the success of the 1931 Tomokan, we are,

Sincerely yours,

Bernette Aikin
Jean Paléologue

MISS ETHEL MILLER
Birmingham, Alabama

MISS SARA BELL
Strong, Maine

MISS NANCY JANE McNAIR
Orlando, Florida

MISS LUCILLE ELEANOR LE ROY

Winter Park, Florida

MISS NANCY JANE HARGIS
Kansas City, Missouri

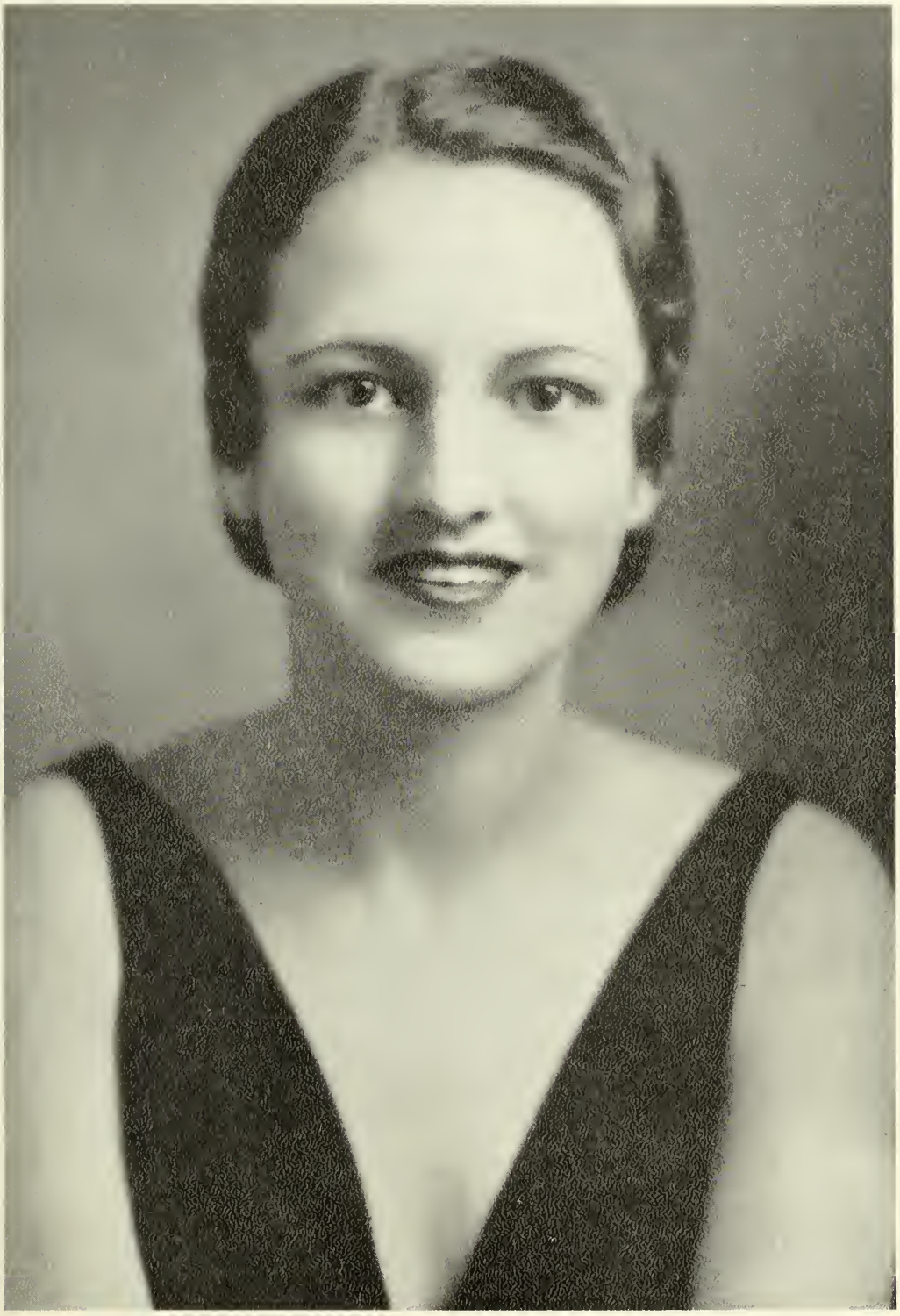

MISS KATHERINE BROTHERS
Birmingham, Alabama

TO

Mr. Ralph M. Dillon

and the Southern Art Engraving Company,

Mr. Paul W. Denman

and the Florida Growers Publishing Company,

Mr. Joseph J. Steffel

and the White Studios,

Professor Herman F. Harris,

and a most efficient staff,

I wish to express my appreciation for your great help and earnest cooperation in publishing this, the

NINETEEN HUNDRED THIRTY-ONE

TOMOKAN.

Frank P. Walker, jr.

Editor.

CIRCULATION 85 PER MINUTE

SAD NEWS

READ AND WEEP EDITION

VOL. 12, NO. 1, 6 PAGES WINTER PARK, FLORIDA SCANDAL SECTION

STEIN BETRAYS SWEETHEART

Harry Stein (above), accused of betraying his sweetheart to carry on an affair with the blonde beauties Gertrude and Fanny.

Harry Stein Confesses

Harry Stein, former House of David leader and prominent Hollins College student, has confessed. This daring episode at last uncovers a chain of rumors that have pervaded the campus for three months. A love nest was the scene of many meetings under tht golden moon and waving palms.

Stein is in a state of nervous collapse as a result of this expose. Since his arrest, the former House of David leader has refused to see any visitors and keeps mumbling to himself how his life has been wrecked. However, Stein declares that this new publicity is no worse than the damage done him by the swarms of mosquitoes at the love nest.

Harry and His Sweetheart.

MY TRUE CONFESSION

By Harry Stein

I want to tell the world that my heart has been broken for the past two years. I loved Mary but she was slowly driving me crazy by filing her finger nails so loud.

I tried to overlook the insults I received and the humiliations that were hurled at me. At last I found Gertrude and Fanny and our trysts became the bright spots of my life.

It is all over now, and I only have "me chi-ld" to live for. I hope other Hollins men will benefit by my horrible past. Harry Stein.

Jilted Sweethearts Bare Stein's Perfidy

Special copyright story to Sad News

Vivian and I have been on the trail of Harry for months.

We could not win the affection of this handsome brute, so there was nothing to live for but revenge.

We followed him night and day, then finally the great moment came. We saw Harry sneaking down thru the woods, our hearts beat with excitement and finally there before our very eyes we came upon his love nest and these two other women.

Under the exotic palms kissed by orange scented breezes this wrecker of hearts walked into the trap we had set for him.

The Love Nest

We want to say that when Harry appears on the scene, there is certainly a palpitation of hearts. Harry has a way about him that few can resist; that nice long beard and curly black hair make him a woman's man.

His visits make us so happy and contented.

The Sufferer.

A GORGEOUS BLONDE

Age Is No Handicap in Love, Says Lillian

Lillian Dolores, beautiful Hollins girl, whose approaching visit to Orlando has been heralded with a reported love intrigue that closely parallels that of Martha Johnson, for whom the Mayor of Nova Scotia lost his throne after lavishing upon her royal jewels worth a fortune.

Sunday Night Supper at the Beanery.

Missouri "Show-Me" Jane Haunts Campus With Compelling Charm

No more lovely a lady fair has breathed her soul into all hearts—truly gorgeous, vivacious, overwhelming.

It's none other than Jane Walker, the Golden Sunbeam from Missouri

Football Hero Reveals Prowess

Oswalt Gnat.

Copyright Story to Sad News

"I have often been asked just what was the secret of my success," said Oswalt Gnat, pastmaster of the gridiron.

"The manly art of footballing was born in me; it's an inherited accomplishment that just naturally makes me a great player. I know that everyone can't be a star player; that's why I feel sorry for the other boys that try so hard. All my life I have excelled in everything I did, so I guess that I can't help but be good."

Have Shapely Legs

After 3 treatments of our famous Leg Lotion, we guarantee you will have legs like these.

Night Club Queen Arrested

Celestina McSmith Says "I'll Smack His Sassy Face."

Found Innocent

As night club patrons straggled from their favorite whoopee places, Hollins policemen swooped down on the Green Garden and its environs.

From restaurants, speakeasies and other class rooms of the Magdalenes of Mazda Lane they dragged frightened and screaming young maidens to the jug.

Most prominent among these was Celestina McSmith, pretty redheaded queen of the May. Celestina was inspected by prominent criminologists and professors but was found to be innocent of any moral turpitude.

Upon being released from custody of the police, the demure and gentle Celestina said, "The next time one of these fresh guys gets sassy with me, I'm going to smack him on the beezer."

WE DON'T CARE WHETHER YOU BELIEVE THIS OR NOT

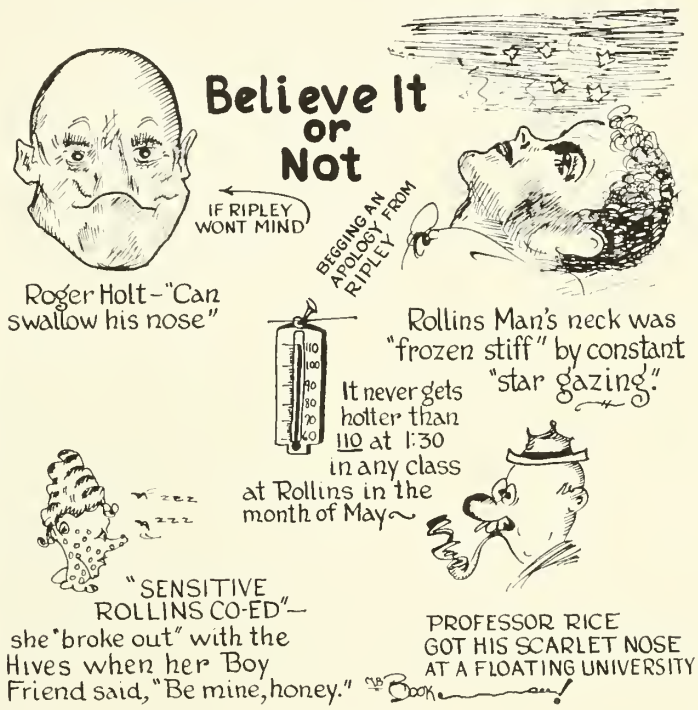

IT'S A TEMPTATION

The Cootie Playgirl

Cootie's Lipstick Sticks

Don't Let Your Lips
Pucker Unnecessarily

Cootie's
KISS PROOF

LOVE AUCTION MAGNET

Why Students of Rollins Hold their Petting Parties Off the Campus

Kappa Pledge

Walter Thaw, the Editor.

Students now know the intimate details of how the Kappas were finally instal'ed at Hollins.

After lending all editorial influence that he could bring, Walter Thaw finally put over the greatest coup in the history of Rollins.

Now the future holds in store our prominent editor, surrounded by scores of pretty little K. K. G's, gurgling whispers of nothingments that only a true editor could enjoy.

The sensational revelation that Andy Schmidt has been conducting a "love auction" has just been revealed. Andy's participation in this scandal ring was brought to light when the demure and decolette Lotta Stuph accused Andy of two-timing her. Lotta says that Andy promised to get her a black-haired sweetheart, but when the slew-eyed Andy brought the prospective lover to Lotta that he turned out to be nothing but an enormous failure.

The Love Baron.

Lotta.

SPECIAL SALE

We are closing out our entire line of pretty pink panties at 11 p.m.

All the King's Horses

Don't you know?

BEAUTY QUEEN ELECTED

BETWEEN GULPS JUDGE FINALLY DECIDES WINNER OF CONTEST

Miss Mitzi Curry, Apopka, Florida | Miss Dorothy Bryan, Winter Park, Florida | Miss Billie Mosier, Lakewood, Ohio

MITZIE CURRY, THE WINNER, SAYS:

"This is the happiest moment of my life," said Mitzie Curry. "To think that little me has been chosen as the most beautiful girl at Hollins. I just knew that putting my hair up in curlers every night would do it."

"I will never enter another contest without a corset," says Miss Towle.

Other famous beauties from all over the campus swell the number of those placing in the contest to six.

The Judge.

Miss Bish Cleveland, Champaign, Illinois | Miss Betty Holt, Woodstock, Connecticut | Miss Ismet Towle, Oshkosh, Turkey

Debunking Hollins is De Bunk, says Rolt

Dr. Rolt, when interviewed by the Sad News reporter, said: "Everybody has the wrong idea about Hollins but me. The conference plan is a simple matter; we confer diplomas on anyone who has the price and there is a special reduction on Fridays.

"We have limited the number of students to 21,978 and will positively not take any in excess of that number. We have only 21 instructors and we can't increase that number."

Drink Darnation Condensed Milk

Every beauty contest winner has used Darnation Milk for years.

BE A MAN

Says Archibald Turner

Take my course of 10 Lessons and I guarantee you'll never be the same again

THEY LOVED THE SAILOR BOYS

Will Rogers at Rollins

"I asked a student what new experiment was being tried out at Hollins, and he said he didn't know, he missed last week's 'Sandspur'."

Did They Elope?

Rumor has it that Will Ebert, famous war ace, pilot and scion of prominent Mid-West family, has eloped with beauty parlor operator.

But Lost Them in the Breeze

Romantic Gobs Dive for Salty Deep

Left at Pier

Furrority sisters declare it wasn't worth it. "No more sailors for us," said Miss Emptyngton, after naughtical boy friend disappeared.

Avoid Kissing Advises Madame Queen

Madame Queen

(Madame Queen, world famous Seer and authority on Love's Mystic Problems, invites your correspondence. Answers not guaranteed by SAD NEWS.)

Dear Madame Queen: Until this year I have been able to get a pin from each fraternity, but lately new ones have been formed so rapidly that I have lost out. What can I do? L. ReLoy.

Answer: Move to Southern.

Dear Madame Queen: I have a new Packard roadster, spend lots of money, use Lifebuoy, Listerine and Maybreath, and still I'm not popular. What is your diagnosis of my case? Will Tilliams.

Answer: It's hopeless.

PRINCE AT ROLLINS

Prince Canine MMCXDIIMXDPDQ of Dogburry is in attendance at Hollins, where he is studying the Conference Plan, with special emphasis on modes of transportation. Above picture was taken during a moment of relaxation at Palm Springs.

College Staff

(Winter Park addresses unless otherwise noted)

ADOLPHUS, CLARA B. - - - - - - 1799 Mizzel Ave.
ANDERSON, WINSLOW S. - - - - - 1313 Richmond Rd.
BAILEY, THOMAS P. - - - - - - - 539 Chapman Ave.
BARTHOLOMEW, GWEN I. - - - - - 1023 Lakeview Dr.
BARTLETT, MRS. JAMES E. - - - Theta Kappa Nu House
BINGHAM, SYLVESTER H. - - - - - - - Harris Circle
BINGHAM, MRS. S. H. - - - - - - - - Harris Circle
BOWMAN, MRS. JEANNE M. - - - - 626 Chase Ave.
BROWN, ERVIN T. - - - - - - - 1800 Hollywood, Ave.
BURDICK, MRS. WILLIAM H. - - - - Pi Beta Phi House
BURKS, B. A. - - - - - - - - - - 913 Osceola Ave.
CAMPBELL, CHARLES A. - - - - - - 155 Stovin Ave.
CARTWRIGHT, GEORGE C. - - - 212 W. Amelia, Orlando
CASS, MRS. EMILIE B. - - - - - - - - - Pinehurst
CHAFFEE, MRS. BETSEY M. - - - Kappa Epsilon House
CHENEY, MRS. WELLES WADSWORTH, Mayflower Dormitory
CLARK, RALPH S. - - - - - - - 787 Antonette Ave.
CLARKE, EDWIN L. - - - - - - - - 178 Brewer Ave.
CLEMENS, MRS. ALICE V. - - - - - - - Fern Park
CLEMENS, HARVE - - - - - - - - - Fern Park
COX, GRETCHEN M. - - - - - - - Lakeside Dormitory
DOUGHERTY, BRUCE M. - - El Cortez Apts., Morse Blvd.
DREIER, THEODORE - - - - - - - 472 Henkel Drive
EASTWOOD, CYNTHIA W. - 812 W. Colonial Dr., Orlando
EBSEN, CHRISTIAN L. - - - - - 9 S. Hyer St., Orlando
ELDREDGE, LILLIAN - - 1233 Ridgewood Ave., Orlando
ENWRIGHT, MRS. GEORGIA E. - - - - - Pugsley Hall
ENYART, ARTHUR D. - - - - - 1358 Richmond Rd.
FEUERSTEIN, RICHARD - - - - - - - Edinburgh Drive
FORBES, J. MALCOLM - - - - - - 668 Osceola Ave.
FRANCE, ROYAL W. - - - - - - - - 510 Chase Ave.
GAGE, MRS. E. N. - - - - - - - Kappa Alpha House
GANIERE, GEORGE E. - - - - - R.F.D. No. 1, DeLand
GEORGIA, FREDERICK R. - - - - - - 809 McIntyre Ave.
GLASS, JAMES M. - - - - - - - 835 Antonette Ave.
GOODELL, E. R. - - - - - - - - - - Osceola Hall
GROVER, EDWIN O. - - - - - - - - 569 Osceola, Ave.
GUITERMAN, ARTHUR - - - - - - - - - - - - - - - -
GUNDRUM, IVAN - - - - - - - - - - - - - - - - - -
HAGERTY, MRS. ANNE F. - - - - - College Commons
HANNA, ALFRED J. - - - - - - - - - - - - - - - -
HARRIS, H. F. - - - - - - - - - 1510 Glencoe Ave.
HARRIS, MRS. LYDE D. - - - - - - 1510 Glencoe Ave.
HILL, MRS. INEZ - - - - - - - - - - Maitland, Fla.
HOLT, HAMILTON - - - - - - - 535 Interlachen Ave.
HUGHES, VIRGINIA R. - - - - - - - - - - - - - - - -
JOHNSON, VIVIAN - - - - - R.F.D. No. 66, Orlando
JUUL, MRS. ELLA I. - - - - - - Gamma Phi Beta House
KNAPP, MRS. HILA - - - - - - - - - - - Maitland
LAMB, MRS. ANTONIA G. - - - - 527 Interlachen Ave.
LEONARD, MARY L. - - - - - - - - - 200 Chase Ave.
LERCH, ALICE HOLLISTER - - - - - - Bachelor Place
LESTER, MRS. NELL B. - - - - - Cloverleaf Dormitory
LEWIS, KATHARINE - - - - - - - - - 394 Henkel Ave.
LOUNSBURY, RALPH R. - - - - - - 373 Stirling Ave.
LYLE, CHLOE M. - - - - - - - - 1770 Hollywood Ave.
LYNCH, MRS. DOROTHEA THOMAS,
Alabama Apts., Alabama Dr.
MCDOWALL, JOHN W. - - - - - - 175 Kentucky Ave.
MCLAUGHLIN, MARTIN - - - - - - - - - - - - - - - -
MARSHALL, MRS. R. D. - - - - - - - 12 Keezel Apts.
MARTIN, JOHN - - - - - - - - - - - - - - - - - - -
MENDSEN, MRS. CORNELIA C. - - Lakeside Dormitory
MEYER, EDWARD S. - - - - - - - - Georgiia Ave.
MOORE, HELEN - - - - - - - 349 E. Comstock Ave.
NEWBY, MRS. RUBY W. - - - - 391 W. Fairbanks Ave.
NICE, CLARENCE C. - - - - - - - 905 Lakeview Dr.
OLDHAM, CECIL R. - - - - - - - - El Cortez Apts.
PACKHAM, AUDREY L. - - - - - - 142 W. Comstock
PARSONS, MRS. SOPHIE F. - - - - 349 E. Comstock Ave.
PATTEE, FRED LEWIS - - - - - - - - - - - - - - - -
PEEPLES, FLEETWOOD D. - - - - - - - - Chase Hall
PIERCE, HARRY R. - - - - - - - 539 Chapman, Ave.
POETZINGER, MARGUERITE - - - Lakeside Dormitory
RICE, JOHN A. - - - - - - - 876 Old England Ave.
ROBIE, VIRGINIA H. - - - - - - - - Pugsley Hall
SELLERS, EMELIE - - - - - - - - 754 Antonette Ave.
SHEALY, ELSIE C. - - 1116 E. Robinson Ave., Orlando
SHOR, BERNICE C. - - - - 20 Pershing Place, Orlando
SIEWERT, HERMAN F. - - - - - - 311 Fairbanks, Ave.
SMITH, RHEA MARSH, - - - - - - - - Rollins Hall
SPRAGUE, MRS. R. J. - - - - - - Lambda Phi House
SPROUL, HAROLD C. - - - - - - - - - Alabama Apts.
SPROUL, MRS. KATHLEEN J. - - - - - Alabama Apts.
THOMAS, JAMES B. - - - - - - - 153 Cortland Ave.
TREAT, ANNA B. - - - - - - - - - - - - - Maitland
UPHOL, J. C. TH. - Route 3, West Central Ave., Orlando
VANDERPOOL, KATE G. - - - - - - - - - Maitland
WARD, FREDERIC H. - - - - - - - - 183 Stovin Ave.
WARNER, HELEN L. - - - - 27 Cheney Place, Orlando
WATTLES, WILLARD - - - - - - - 455 Melrose Ave.
WEBER, MARJORIE J. - - - - - - Lakeside Dormitory
WEINBERG, EDWARD F. - - 116 N. Thornton St., Orlando
WHEATLEY, MRS. G. M. - - - - - - Phi Mu House
WISE, MRS. VIONA H. - - - - - - - 1034 Aloma Ave.
WOODS, LIDA - - - - - - - - - Pinehurst, Campus

Students

A

ADAMS, DONALD A. - - - 6 Perry Road, Natick, Mass.
ALLEN, DOROTHY - - - - Box 1451, Ft. Myers, Fla.
ALLEN, MARIAN - - - - - - - - - - Eustis, Fla.
APPLEGATE, JOHN, 2114 Maplewood Ave., Toledo, Ohio
ARISTAKES, YERVANT A.
41/199 Hajji Lathi St., Bagdad, Iraq.
ARMSTRONG, ELIZABETH - - - - - - - Rockford, Ill.
ARMSTRONG, JAMES G., - - 304 7th St., Bessemer, Ala.
ARNOLD, ELEANOR, 622 Mansfield Place, Brooklyn, N. Y.
ARNOLD, ELVA - - - - - - - - - - Groveland, Fla.
ARNOLD, FRANCES - - - - - - - - - Groveland, Fla.
ARNOLD, JOHN - - - - - - - - - - Groveland, Fla.
ASHLEY, MINA - - - - - Drawer 1100, Orlando, Fla.
ATTERBURY, MARGUERITE,
144 Overlook Ave., Great Neck, L. I., N. Y.

AUHAGEN, WOLFGANG,
Arnim Allee 12 Berlin-Dahlem, Germany
AUSTIN, HENRY R., 328 E. William St., Ann Arbor, Mich.

B

BAIR, JOHN W. - - - 433 11th Ave., Munhall, Penna.
BAKER, EDWARD C., - - 6920 Constance Ave., Chicago, Ill.
BAKER, FLORENCE, 749 Antonette Ave., Winter Park, Fla.
BAKER, HELEN - - - 6920 Constance Ave., Chicago, Ill.
BELCAR, BLAHOSLAV J., Augustinoka'6, Brno, Czechoslovakia
BALL, VIDA - - - 1855 Powell Place, Jacksonville, Fla.
BANKS, WILLIAM - - - - - - - - Philadelphia, Miss.
BARBER, GEORGE - - - 435 Ogden Ave., Swathmore, Pa.
BARBER, ROBERT - - - 435 Ogden Ave., Swathmore, Pa.
BARNES, MERLIN C. - - - - - - - - - Sanford, Fla.
BARNETT, LEROY - - - - 325 Raleigh, Orlando, Fla.
BARNHILL, MIRIAM - - - - P. O. Box 415, Dania, Fla.
BARNUM, MARGARET, 817 Golfview Ter., Winter Park, Fla.
BARROWS, ALAN H. - - 1907 N. 6th St., Sheboygan, Wis.
BARROWS, CORNELIA - - Fairview Ave., Tarrytown, N. Y.
BASH, VIRGINIA - - - 3830 Fulton St., Washington, D. C.
BEEBE, ELINOR - - - 9907 Lake Ave., Cleveland, Ohio
BEEKMAN, EARL - - - - - - - - Cranbury, N. J.
BELL, SARA - - - - - - - - - - - Strong, Maine
BELLAMY, RUTH JEANNE,
920 W. Colonial Drive, Orlando, Fla.
BENNETT, CAROL - - - - - - - - - Maitland, Fla.
BERRY, DONALD - - Five Elm Farm, Bowdoinham, Maine
BETTLE, ANNE - - - - - - - - Haverford, Penna.
BIRKBECK, ALEXANDRA - 644 McDonald St., Mt. Dora, Fla.
BISCOE, ANN - .- - 595 Boyston St., New Centre, Mass
BISHOP, PRISCILLA - - - 246 Jackson Dr., Oshkosh, Wis.
BLOODGOOD, FRANCES - - - - - - Tangerine, Fla.
BOARDMAN, PHILIP - - 602 Pleasant St., Avon Park, Fla.
BOCKWAY, HENDERSON AUGUSTINE
1321 4th Ave., Huntington, W. Va.
BONEY, ROBERT C. - - - - - - - - Wauchula, Fla.
BOOK, MORRIS - - - - - - - - - Columbus, Ohio
BOOKWALTER, EMILY - - - - - - Springfield, Ohio
BOSS, JOHN W. - - - - - - Box 44, Birmingham, Ohio
BOWERS, JANE - - - - - - - - - Babson Park, Fla.
BOYER, JOSEPH - - - - - - - - - Callaway, Neb.
BRADLEY, EDWARD D. - - - - - - - Pottersville, N. Y.
BRAUN, ELSIE - - - 216 N. Main St., Canastota, N. Y.
BROKMEYER, HENRY - - 1287 Gene St., Winter Park, Fla.
BROTHERS KATHERINE, 1026 S. 40th St., Birmingham, Ala.
BROWN, D. WENZELL - - - 5 Deering St., Portland Me.
BROWN, JACK B. - - - - - - - - Lewiston, N. Y.
BRYAN, ELIOTT - - - - - - - - - Winter Park, Fla.
BRYAN, WILLIAM - - "The Ellno-Willo," Winter Park, Fla.
BUCK, THERESA - - 5 Riverveiw Rd., Rocky Hill, Conn.
BUCKMASTER, RICHARD, 409 S. Rosalind Ave., Orlando, Fla.
BUERK, MATRIN - - 1616 Ivanhoe Blvd., Orlando, Fla.
BUESCHER, HARRIET - - 12981 Lake Ave., Lakewood, Ohio
BURKS, EMILY - - 913 Osceola Ave., Winter Park, Fla.
BUSCH, ELEANOR - - 622 N. Hughey St., Orlando, Fla.
BUSHNELL, RICHARD, 30 Underhill St., Oyster Bay, N. Y.
BUTLER, JOSLYN, 25 West Hill Drive, West Hartford, Conn.

C

CADMAN, JOHN - - 426 E. Michigan Ave., Orlando, Fla.
CANTRILL, BUNCH, 51 Hogshead Apts., Chattanooga, Tenn.
CARRISON, HENRY GEORGE
San Jose Blvd., S. Jacksonville, Fla.
CARTER, JEANNE - - - 317 E. Yale Ave., Orlando, Fla.
CASHWELL, LULA - - - - - Box 146, Apopka, Fla
CHAKALES, SOCRATES - 147 Charlotte St., Asheville, N. C
CHAPIN, ANNE, West Shore Road, Great Neck, L. I., N. Y
CHILDS, BETTY, The Flower Farm, Mountain Lakes, N. J
CHILD, WALLACE - - - - - - - - Woodstock, Corn
CHURCHILL, MABEL - - - - - - - Windsor, Vermont
CLARKE, WILLIAM, 1213 Richmond Road, Winter Park, Fla.
CLERK, J. GORDON - - - - - - - - Salem, Mass.
CLEVELAND, ROBERT G., 11 W. 11th St., New York, N. Y.
COBB, FRANKLIN - - - - - - Box 204, Ft. Myers, Fla.
COCHENOUR, HAROLD, 331 W. Princeton Ave., Orlando, Fla.
COOGLER, LOUISE - - - - - - - - Brooksville, Fla.
COOK, BENJAMIN F., 2264 Fairbanks Ave., Winter Park, Fla.
COOKE, FRED, care Alexander & Baldwin, Honolulu, Hawaii
CORBETT, JANE, - - - 208 N. Summerlin, Orlando, Fla.
COTTIS, DOROTHY, 636 Windsor St., Jamestown, N. Y.
CRABBS, HELEN - - - 115 S. Brown St., Orlando, Fla.
CRANE, NANCY - - - 560 Cherry St., Elizabeth, N. J.
CRANE, RUTH ALINE, 708 Moline St., Brooksville Fla
CROMPTON, DAVIS HASTINGS, 74 William, Worcester, Mass
CRUGER, EDWARD J. - - 859 Paulding St., Peekskill, N. Y.
CUDMORE, HOMER, 216 East 39th St., New York, N. Y
CUDMORE, JOHN, 216 East 39th St., New York, N. Y.
CUMMINGS, MARGARET - - - - 6 Joy St., Boston, Mass.
CURRIE, ROBERT, 5104 Larchwood Ave., Philadelphia, Pa.
CURRIER, ELIZABETH, 95 S. Mountain Ave., Montclair, N. J.
CURRY, KENNETH, 32 E. Livingston Ave., Orlando, Fla.
CURTIS, ELIZABETH, Cedar Crest College, Allentown, Pa.
CUTTER, BETH - - - -- - Box 2452, Ft. Myers, Fla.

D

DANN, CARL, JR. - - - - - - - - - Orlando, Fla.
DAVIS, ELIZABETH - - 6409 Bayshore Blvd., Tampa, Fla.
DAVIS, KITTY - - - Lake View Park, Asheville, N. C.
DAVIS, ROBERT - - - 64 Kenton Ave., Pitman, N. J.
DAWSON, GRACE, 868 Golfview Terrace, Winter Park, Fla.
DAWSON, MILES - - 36 West 44th St., New York, N. Y
DEARNLEY, EMMA - - - 85 Main St., Jewett City, Conn
DEMING, OLCOTT - - - - - - - - Redding, Conn
DENT, FRANK - - - - R. R. D. No. 5, Dallas, Texas
DERMID, CHARLES - - 19 Allen St., Asheville, N. C
DEVEREAUX, KATHRYN,
2504 Esplanade Ave., New Orleans, La.
DICKINSON, DWIGHT, 25 Forest Lane, Scarsdale, N. Y.
DICKINSON, SARAH - - 440 Scotland St., Dunedin, Fla.
DICKSON, OLIVE - - 103 E. Colonial Dr., Orlando, Fla.
DOGGETT, FRANK, 1548 Lancaster Terrace, Jacksonville, Fla.
DONALDSON, BARBARA,
121 Country Club Rd., Chicago Heights, Ill.
DOUGLAS, JUNE, - - 242 E. Chicago St., Bronson, Mich.
DOUGLAS, VIVIAN, - 242 E. Chicago St., Bronson, Mich.
DOWLER, DALE - - North Ridge East, Ashtabula, Ohio
DREICER, MAURICE - - 270 Park Ave., New York City
DRUMMOND, BURLEIGH, 626 N. Kenilworth, Oak Park, Ill.
DUDLEY, POLLY - - - 268 Woodword St., Waban, Mass.
DUNLOP, DONALD - 123 Forest Hill Dr., Asheville, N. C.
DURKEE, BREWSTER - 204 E. Bay St., Jacksonville, Fla.
DWIGHT, ELEANOR - - - 19 Hobard Rd., Summit, N. J.
DWIGHT, EVERETT, JR. - 19 Hobard Rd., Summit, N. J.

E

ECKIS, MARY JANE - - - 159 Bird Ave., Buffalo, N. Y.
EDMONDS, HARRY - 527 Riverside Drive, New York City
EDWARDS, HOLLY - - 337 N. State St., Abbeville, La.
EHART, WILLIAM - - - 1682 Hampshire, Quincy, Ill.
(Continued on page 222)

YOUR ASSURANCE OF PERFECTION

SOUTHERN ART ENGRAVING CO.

ST. PETERSBURG – TAMPA – ORLANDO

FLORIDA
GROWER
PRESS
TAMPA

PRINTERS OF THE

TOMOKAN

Patrons and Patronesses

Mrs. Anne F. Hagerty
Mrs. Edward N. Gage
Mrs. J. Irvin Chaffee
Dr. J. B. Thomas
Mrs. F. H. Enwright
Mrs. W. W. Cheney
Dr. Roland F. Hotard
Mr. & Mrs. Hiram Powers
Mr. & Mrs. L. V. Bledsoe
Virginia Robie
The R. F. Leedy Co.
C. L. Pruyn, *Jeweler*
Winter Park Elect. Const. Co.
Winter Park Pharmacy
Baldwin Hardware Co.
Winter Park Telephone Co.
Mariam's Beauty Shop
Bouton's Shoe Hospital
Mr. Rhea M. Smith
Alice H. Lerch

The Bookery

T-h-e H-a-u-n-t-e-d B-o-o-k-s-h-o-p

General and College Books
College Supplies, Stationery,
Greeting Cards

105 New England Avenue
Winter Park, Florida

Business Administration
Secretarial Courses
Shorthand, Typewriting

All the Year

Southern School of Commerce

Orlando, Florida

Compliments of

Gary's Pharmacy

The Student's Store

DON'T FORGET!

Charlie Noack and Shorty Hall

CAFE AND LUNCH

ELDRIDGE, ANNE - - - 621 Lake St., Evanston, Ill.
ELLIOTT, ELIZABETH - - - - Box 644, Melbourne, Fla.
EMERSON, DOROTHY, 320 Wilson Ave., Morgantown, W. Va.
EWING, FRANK, - - 230 Elm St., New Rochelle, N. Y.

F

FAIRBANKS, ROLLINS,
2120 Ponce de Leon Ave., West Palm Beach, Fla.
FAIREY, DOROTHY ISABELLE,
300 DeSoto Circle, Orlando, Fla.
FARRISS, MARY ADELAIDE, 631 Hillcrest Ave., Orlando, Fla.
FARLEY, CARL, - - 44 Bullough Pl., Newtonville, Mass.
FERREIRA D'AGUIAR, SADIE, 353 W. 57th St., New York City
FISCHER, JACK - - 440 Grayton Rd., Cleveland, Ohio
FISHER, DONALD, 325 Hawthorne Ave., Webster Groves, Mo.
FISHER, LAURA BELLE - 1707 Florida Ave., Tampa, Fla.
FITZGERALD, DAVE - 272 Palmer St., New Bradford, Mass.
FOLEY, MARY JANE, 635 Ave. B. NW., Winter Haven, Fla.
FOLSOM, JANE - - - 3121 Morrison Ave., Tampa, Fla.
FONTAINE, JEANNE, 19 Woodland Ave., Bronxville, N. Y.
FOSDICK, HARRY, - 965 Worcester Ave., Pasadena, Calif.
FOSTER, JEANNE - - - - - - - Jacksonville, Fla.
FRAENKEL, LEO - - - - - - - Hinter Bruhl, Austria
FRENCH, DONALD - - - - - - - - Center, Colorado
FRIS, RICHARD, 711 New Scotland Ave., Albany, N. Y.
FROST, JOHN - - 2601 30th St., Washington, D. C.
FUCHS, ROBERT, 210 Riverside Drive, New York City
FULLINGTON, JEAN - - - - New Port Richey, Fla.
FURNISS, DONNA - 203 Fremont St., Battle Creek, Mich.

G

GAW, HARRY - - - - - - - - - - Soochow, China
GEI, HARVEY - - - - - - - Wisconsin Rapids, Wis.
GERHARDT, EDWARD - - - R. F. D., Greenwich, N. Y.
GETTIER, LUCILE, 718 Lake Adair Blvd., Orlando, Fla.
GLASS, ROBERT - - 855 Antonette Ave., Winter Park, Fla.
GLEN, EDITH - - El Cortez Apt., Winter Park, Fla.
GOLDSMITH, ROBERT - - 134 Wharton Ave., Glenside, Pa.
GOLDSMITH, WALLACE - 134 Wharton Ave., Glenside, Pa.
GOODELL, ELROY RAY,
215 14th Ave. NE., St. Petersburg, Fla.
GOSS, KATHARINE - - 247 Scotland St., Dunedin, Fla.
GOWDY, JAMES - - - - 1028 Ontario, Oak Park, Ill.
GRAESSLE, MONA, El Cortez Apts., Winter Park, Fla.
GRAHAM, WILLIAM WADE - - - - - Hamilton, Va.
GREENAMYER, HELEN, 302 Highland Ave., Buffalo, N. Y.
GRUVER, MARTHA - Mountain Orphanage, Black Mt., N. C.

H

HAHN, LOIS - - - 650 N.W. 44th St., Miami, Fla.
HALL, HAROLD - - - 218 N. Brown, Orlando, Fla.
HALL, WHITING - - - 2909 Bay Court, Tampa, Fla.
HALLETT, DOROTHY, 489 Clarendon Ave., Winter Park, Fla.
HAMMOND, EMMA BERNICE,
Orange General Hosp., Orlando, Fla.
HANCHETT, HUNTINGTON - - - - Providence, R. I.
HANCOCK, LOIS - - - - - - - - - Brooksville, Fla.
HARA, KATHLEEN, 100 Church St., St. Catharine, Ont.
HARGIS, NANCY - - 407 E. 47th St., Kansas City, Mo.
HARRINGTON, WILLIAM P.
6618 Greene St., Germantown, Phila., Pa.
HARRIS, BETSY - - - 6308 Forest Ave., Hammond, Ind.
HARRIS, RUTH - - - 1510 Glencoe, Winter Park, Fla.
HAYMAN, MAUD - - 247 William St., East Orange, N. J.
HAYWARD, RICHARD, 1200 E. Robinson Ave., Orlando, Fla.
HEILMAN, GWEN - - 731 Clinton Place, Evanston, Ill.
HEINE, CAROLYN - - 287 North St., Talladega, Ala.
HEMINGWAY, CAROL, 600 N. Kenilworth Ave., Oak Park, Ill.
HERINGER, EZECHIAS PAULO - - - Minas Geraes, Brazil
HILDEBRANDT, ELSA, 212 Comstock Ave., Winter Park, Fla.
HILL, GEORGIANNA - - - - - - - - Maitland, Fla.
HILLER, HARRIET - - 31 East 22nd St., New York, N. Y.
HINCKLEY, WILLIAM, 1215 Charles St., St. Joseph, Mo.
HODGKINSON, FRANK, 1501 28h Ave. N., St. Petersburg, Fla.
HODGSON, SLOAT - - - 851 Clifton Rd., Atlanta, Ga.
HODSON, ORPHA - - - 3304 S.W. 2nd St., Miami, Fla.
HOLT, GEORGE, 535 Interlachen Ave., Winter Park, Fla.
HOLT, ROGER, 1599 Highland Road, Winter Park, Fla.
HORNER, ELEANOR - 1425 W. 59th St., Kansas City, Mo.
HOROWITZ, DAVID - 1206 Crompond St., Peekskill, N. Y.
HORTON, PHILIP - - 336 Smith St., Peekskill, N. Y.
HOUGHTON, JEANLTTE,
419 N. Wild Olive Ave., Daytona Beach, Fla.
HOUK, ROBERT - - 1505 E. Genesee St., Syracuse, N. Y.
HOWARD, MARY - - 1305 Pelham Rd., Winter Park, Fla.
HOWDEN, JACK - - - 455 Clay Ave., Muskegon, Mich.
HOWELL, VIRGINIA - 170 Chatham Rd., Asheville, N. C.
HUFFER, ELLEN - - 425 N. Market St., Corydon, Ind.
HUTCHINS, THOMAS C. - - - - Mt. Pleasant, Texas

J

JACKSON, JEAN, 640 N. Fountain Ave., Springfield, Ohio
JAMES, ROBERT H. - - - 157 High St., Lockport, N. Y.
JEFFERIES, HERMA - - 548 N.W. 30th St., Miami, Fla.
JENKINS, LOGAN, 3529 Charlotte St., Kansas City, Mo.
JEWELL, ISABEL - - 618 E. High St., Mt. Vernon, Ohio
JOHNSON, HENRY CARTER,
2576 Berwick Ave., Detroit, Miich.
JOHNSON, THOMAS - - 1105 Edgewater, Orlando, Fla.
JONES, RUPERT - - - - - - - - - Orlando, Fla.
JORDAN, WALTER - - 1408 S. Division St., Orlando, Fla.
JUUL, ELLA - - - 2436 Greenleaf Ave., Chicago, Ill.

K

KARNOPP, KINGSLEY - - 455 Linden St., Winnetka, Ill.
KATZMAN, CHARLES - - - 219 Pine St., Elizabeth, N. J.
KEHLENBECK, JESSIE, 8533 124th St., Richmond Hill, N. Y.
KELLER, BEATRICE - - Edgewater Drive, Dunedin, Fla.
KELSEY, JOHN - - - 131 Chadwick St., Portland, Me.
KEW, THEO., 515 Philadelphia Ave., Chambersburg, Pa.
KIMBALL, EDMUND, Clifton House, Northeast Harbor, Me.
KIMBLE, WALTER - - - - Box 456, Titusville, Fla.
KINSER, MARY - - - - 1300 Lakeview Ave., Eustis, Fla.
KIRILLIN, VAL - - - 864 Cauldwell Ave., New York City
KLETT, ROY - - - - - - - - - - Plainfield, Ill.
KLOSTERMAN, JOHN - - 506 E. 4th St., Cincinnati, Ohio
KNICKERBOCKER, HELEN, 906 E. Central Ave., Orlando, Fla.
KNOEPPEL, DOROTHY, 610 Richmond Ave., Orlando, Fla.
KORNS, MARY LEE - - - - 311 S. 4th St., Olean, N. Y.
KRAUSE, ELEANOR - 901 E. Washington St., Orlando, Fla.
KYNER, BOYD FRANCIS - - - - - - Wilson, Kansas

L

LACROSSE, EMMART - - - 1840 Beacon St., Waban, Mass.
LAING, JOHN CURTIS - - 8 N. Summit, Ypsilanti, Mich.
LANE, MARCIA - - - - 361 Beard Ave., Buffalo, N. Y.
LANE, STELLA - - - - - - - - - - Tampa, Fla.

(Continued on page 224)

There is a distinct preference for

THE TAMPA DAILY TIMES

"Florida's Great Home Daily"

among students who seek the latest local and national

SPORTS AND NEWS

Aided by the Associated Press and trained correspondents throughout the nation and in all principal cities of the world, we are enabled to maintain our original slogan

"You See It First in The Times"

Tampa Hotel Equipment Co.

H. E. Wallof
Secretary and Treasurer

TAMPA, FLORIDA

Florida Bank at Winter Park

"A Friendly Bank"

Accounts of Students Solicited

Winter Park, Florida

Orlando Steam Laundry

Launderers, Dyers, Cleaners

The Rollins Press

Printers, Engravers, Stationers

College Supplies, Pennants, Pillows, Typewriters, Books, Died Stamped Paper.

Winter Park, Florida

The Niche in the Wall

HOME OF

Fresh Roasted Peanuts and Buttered Popcorn

George Ferree

Winter Park

LANG, BARBARA - 300 Winthrop Ave., New Haven, Conn.
LANG, DORIS - - 300 Winthrop Ave, New Haven, Conn.
LAPORTE, MARIE - - 1 avenue Felix Faure, Paris, France
LA VIGNI, ALDIA - - - - - - - - - - Longwood, Fla.
LAWTON, T. W. - - - - - - - - - - - Oviedo, Fla.
LEACH, WILMAH - - 710 E. Colonial Dr., Orlando, Fla.
LEOPOLD, JEANNE MARY, Glenmore Ave., Winter Park, Fla.
LEROY, LUCILLE - - - 144 E. Livingston, Orlando, Fla.
LEVITT, ROBERT - - - 2112 Broadway, New York City
LESSER, KATHERINE - - - - R. R. 1, Fayetteville, N. Y.
LEWTER, DOROTHY HARTRIDGE,
1208 Mt. Vernon Ave., Orlando, Fla.
LEWTER, JEWEL - - - - - - Box 425, Orlando, Fla.
LIBBEY, EDWIN - - - 1622 Woodward, Lakewood, Ohio
LIBBEY, MARGUERITE - 1622 Woodward, Lakewood, Ohio
LIGNANTE, HILDA - - 145 W. 58th St., New York City
LITSEY, GENEVIEVE - - 6145 Winthrop Ave., Chicago, Ill.
LIU, WU-FEI,
7 Hung Chin Lee, Rue Amiral Bayle, Shanghai, China
LIVINGSTON, DOROTHY, 218 W. Colonial Dr., Orlando, Fla.
LOBEAN, MARGUERITE - - 322 Agnes St., Orlando, Fla.
LODGE, OLIVER - Silver Lake Village, Cuyahoga Falls, Ohio
LONG, ESTELLE - - - - - - - - - Brooksville, Fla.
LONGEST, MARY BUTLER, 60 Eastover Court, Louisville, Ky.
LOOMIS, JOHN - - - 711 Loomis Ave., Peekskill, N. Y.
LUCA, MARGARET EMMA,
186 Rockaway Parkway, Valley Stream, N. Y.
LUCAS, MARY - - - - Lucas Point, Sound Beach, Conn.
LYLE, BETTY - 8449 Lefferts Ave., Richmond Hill, N. Y.
LYLES, GLADYS - - - 129 Mills Ave., Spartanburg, S. C.
LYNCH, BETTY - - - 6 Rockland Ave, Yonkers, N. Y.

M

MCCALLUM, DAVID - - - - Chestnut St., Sumter, S. C.
MACCARTHY, ERASMO,
Calle 8, entre 1 y 3, La Sierra, Habana, Cuba.
MCDOWALL, LUTHER - 327 E. Main St., Gainesville, Fla.
MCINTOSH, NANCY - - - - - - - - New York City
MCKAY, CELESTINA - - 824 S. Orleans Ave., Tampa, Fla.
MACKEY, FRED - - - - 3719 Forest, Kansas City, Mo.
MCMAHON, JOSEPHINE, 2101 Lake Dr., Grand Rapids, Mich.
MCNAIR, NANCY - - - 501 Anderson St., Orlando, Fla.
MARCHMAN, WATT - - - Route, Box 173, Bartow, Fla.
MARSHALL, ELIZABETH - - 27 Laurel Ave., Tenafly, N. J.
MASEK, JOHN - - - - 117 E. Yale Ave., Orlando, Fla
MATSUMOTO, YASUO,
Hisakata-cho, Koichikawa, Tokio City, Japan
MEACHEM, THOMAS - 61 Iroquois Ave., Tuckahoe, N. Y.
MEEHAN, NANCY - - 9 Hartshorn Ave., Worcester, Mass.
MEER, ABE - - - - - 343 E. Park, Winter Park, Fla.
METZINGER, HAROLD - - 733 Euclid Ave., Orlando, Fla.
MILLER, ETHEL - 2830-10th Court So., Birmingham, Ala.
MILLER, RAY - - - - 31 Virginia Ave., Asheville, N. C.
MILLER, STANLEY - -- Chestnut St., Sistersville, W. Va.
MILLER, THOMAS WILLIAM - 934 Center St., Ashland, Ohio
MILLER, VICTOR - - - - - - - - - Clermont, Fla.
MILES, CHARLES - - - 530 Prof. Bldg., Charlotte, N. C.
MIZENER, MITZI - - 848 E. Park Ave., Winter Park, Fla.
MOFFAT, EDITH - - - - 350 Danforth St., Portland, Me.
MOORE, MARGARET - - 85 Euclid Ave., Willoughby, Ohio
MOORE, WM. S. - - - Fairmont Hotel, Fairmont, W. Va.
MORRIS, DONALD - - 130 E. Park Ave., Winter Park, Fla.
MORRIS, THOMAS J. - - - - - - - Winter Park, Fla.
MORRIS, WILLIAM H. - 23 Herron Ave., Asheville, N. C.
MORROW, MARION - - - 701-28th Ave, Lake Worth, Fla.
MORTON, GLADYS - - 1023 S. Orange Ave., Sarasota, Fla.
MOSIER, GAIL - - - - 7141 Normal Blvd., Chicago, Ill.
MOSTELLER, WILLIAM - - - - - - - Orlando, Fla.
MOUSSELET, VIVIAN, 256 Edinburgh Dr., Winter Park, Fla.
MUMAW, FRANK BARTON - - St. Louis Ave., Eustis, Fla.
MUNGER, RICHARD - 1010 W. 37th St., Kansas City, Mo.
MURRAY, EVELYN - - - - - - - - - Toledo, Ohio

N

NEWTON, FREDERICK - - 52 E. 68th St., New York City
NEWTON, VICTOR - - - - - - - - - Oliver, Ga.
NICHOLS, DOROTHY, 7 Livingston Pl., South Norwalk, Conn.
NIGHTINGALE, FRED - - - 207 Locust St., Dover, N. H.

O

ODELL, LIONA - - 3092 Euclid Blvd, Cleveland Hts., Ohio
ORR, DOROTHY - - - 908 Lake Davis Dr., Orlando, Fla.
ORR, HARRY D. - - - 592 Hawthorne Pl., Chicago, Ill.
ORZAGH, NICK - - - - - - - Szombathely, Hungary
OTTAWAY, JAMES - 1711 Military St., Port Huron, Mich.
OVERPECK, BOYD - - - Gladstone Apts., Orlando, Fla.

P

PALMER, STANLEY, 213 S. Wild Olive St., Daytona Beach, Fla.
PARKS, JAMES - - - - - - Ocala St., Umatilla, Fla.
PARSHALL, PHILIP - - - Barcelona Ave., Ft. Myers, Fla.
PARSONS, FRANK - - - 73 Bacon St., Winchester, Mass.
PATTISON, PENELOPE - 125 Linden Ave., Asheville, N. C.
PEACON, OSCAR - - - - 168 N. E. 8th St., Miami, Fla.
PERRY, ELIZABETH, 20 Fernwood Rd., West Hartford, Conn.
PHELPS, MARION - - - 87 Concord St., Nashua, N. H.
PICKARD, JEAN MARJORIE, 1200 S. Delaney St., Orlando, Fla.
PICKERING, RALSTON - - 14 Clifton Ave., Salem, Mass.
PILENKO, NATALIA - - - - - - - - Paris, France
PINKERTON, JAMES - - - - - - - - City Point, Fla.
PLYMPTON, WALDO - 451 Virginia Court, Winter Park, Fla.
POWERS, YULA - - - - - - - - - Des Moines, Iowa
PRATT, PEGGY - - - - - - - Box 336, Winter Park, Fla.
PRINI, MAY C. - - 212 W. Amelia Ave., Orlando, Fla.

Q

QUAMME, BORRE,
Rosnedal Hetlandsmarken, 40, Stavanger, Norway

R

RACE, MARY - - - - - Box 134, Winter Haven, Fla.
RASHID, ALFRED - - 2413 Carey Ave., Davenport, Iowa
RATHBONE, ELIZABETH - - - 26 King St., Palmer, Mass.
REDDICK, MARTHA - - 1432 Ionia St., Jacksonville, Fla.
REECE, MYRABETH - - - - 208 W. Oak, Arcadia, Fla.
REID, JOHN WILLIAM, 1496 Wyandotte Ave., Lakewood, Ohio
REID, WALTER - - - 1325 Western Ave., Topeka, Kan.
RICE, WILFRED E. - - Bradenton Beach, Bradenton, Fla.
RINGER, JOHN - - - - - - 2206 F St., Omaha, Neb.
ROBERTSON, ROBERT A., 130 Hillcrest Ave., Orlando, Fla.
ROBERTSON, SUSAN, 3345 Holmes Ave. S., Minneapolis, Minn.
ROBINSON, EMILY - - - 7329 Oglesby Ave., Chicago, Ill.
ROBINSON, GEORGE - - - - - - - - Armour, S. D.
ROBINSON, THEODORE - 24 Hamilton Ave., Ossining, N. Y.
ROGERS, GEORGE - - - - 207 Locust St., Dover, N. H.
ROGERS, MARY LYNN, 1308 Madison Ave., Springfield, Ohio
ROGERS, WILLIAM - - - 207 Locust St., Dover, N. H.
ROWELL, JOHN - - - - Box 980, St. Petersburg, Fla.
RUBEL, CHAS. - - - - - - - - - Brooklyn, N. Y.
RUFF, HAZEL - - - - - - - Route 2, Latrobe, Pa.
RUSHMORE, JULIA MARJORIE - Brighthom, Hudson, N. Y.

(Continued on page 226)

R. C. BAKER, Inc.

Men's Furnishings

Specializing in Sportswear for College Men

WINTER PARK, FLORIDA

Launders, Dyers and Cleaners

"He Profits Most Who Serves Best"

Orange Laundry Company

Cleaning Dept.: Colonial Cleaners

ORLANDO PHONE 4735

WINTER PARK PHONE 413

Summer Apparel Camping Outfits

Outdoor Play Togs for ALL The Family

MAAS BROTHERS

"SOUTH FLORIDA'S SHOPPING CENTER"

Compliments of

ORLANDO ENTERPRISES, Inc.

OPERATING

BEACHAM, RITZ, RIALTO THEATRES

in Orlando

BABY GRAND THEATRE

in Winter Park

Compliments of

SAN JUAN MEN'S SHOP

34-36 No. ORANGE AVE.

ORLANDO, FLORIDA

S

SCANLON, RALPH - 1593 Wyandotte Ave., Lakewood, Ohio
SCHERMERHORN, ROBERT,
82 Evergreen Place, East Orange, N. J.
SCHOFIELD, HAMPTON L. - - - Box K, Pinecastle, Fla.
SCHOFIELD, LIZZIE MAE - - - - - - - Pinecastle, Fla.
SCHOLZ, JANE - - 33 North Maple, Webster Grove, Mo.
SCRAGE, DAVID - - - - 332 Linden Ave., Oak Park, Ill.
SCHUTZ, JOSEPH - Azalea St., Alcova Hts., Arlington, Va.
SEAS, HELEN - - - - - - - - - St. Petersburg, Fla.
SEASONGOOD, JANET,
3661 Washington Ave., Avondale, Cincinnati, Ohio
SECOR, CANDACE - - - - - - 1224-43, Des Moines, Iowa
SEIVERT, HUGH - - - - 219 Ridgewood, Orlando, Fla.
SHEPHERD, DOROTHY - 534 Palmer Ave., Winter Park, Fla.
SHIPPEE, MARY LOUISE - 196 Olean St., Worcester, Mass.
SHOR, FLOYD - - - - 20 Pershing Place, Orlando, Fla.
SHREWSBURY, NANCY D., 554 Interlachen, Winter Park, Fla.
SHRIGLEY, VIRGINIA - 131 Johnson Ave., Lake Wales, Fla.
SIMMONS, FRANK - - 71 College Ave., Mansfield, Penna.
SIRRI, ISMET - - Karatash St., No. 209, Smyrna, Turkey
SKINNER, VIVIEN - - - 1057 Victoria Dr., Dunedin, Fla.
SLEMONS, CATHERINE - 339 Cherokee Dr., Orlando, Fla.
SMITH, CHESTER - - Wintergreen Hill, Painesville, Ohio
SMITH, MARTHA - 757 Maryland Ave., Winter Park, Fla.
SMITH, POLLY - - - - 438 Center St., Bethlehem, Pa.
SMOAK, DOROTHEA - - ~~727 Highland Ave., Oak Park, Ill.~~
SNODGRASS, MARY HELENA - - - South Clermont, Fla.
SNYDER, AUDREY - - 1218 Culver Rd., Rochester, N. Y.
SOMERVILLE, ALICE - - 816 E. Marks St., Orlando, Fla.
SPITZER, ALLEN - - - 21 W. 86th St., New York City
SPRAGUE, MIRIAM - 1160 Lake View Dr., Winter Park, Fla.
SPURR, ROBERT - 7 Edgewood Park, New Rochelle, N. Y.
SQUIER, PEIRCE - - - - - - - - - Wales, Mass.
STAFFORD, ARTHUR - - - 909 W. Colonial, Orlando, Fla.
STARBUCK, MARY - - - 132 Spears Ave., Asheville, N. C.
STARBUCK, HELEN, 880 Farmington Av., W. Hartford, Conn.
STEPHENS, ROBERT - - - 3906 Ave. D, Brooklyn, N. Y.
STEVENSON, ROBERT LOUIS, 3906
R. D. No. 1, Box 17 B, Orlando, Fla.
STEWART, KATHRYN,
Cor. Goleta and Gypsy Lane, Youngstown, Ohio
STILLMAN, RONALD - - - - - - - Daytona Beach, Fla.
STODDARD, ALLAN - - 15 Raymond Pl., Westport, Conn.
STONER, PETER - - - 2927-8th St. A, St. Petersburg, Fla.
STOWE, ELOISE - - - - - 55 Pearl St., Mystic, Conn.
STUFFLEBEAM, ROBERT, 1312 Palmer Ave., Muskegon, Mich.
SULLIVAN, ELLIN THERESA,
110 N. Montgomery St., Watertown, Wis.
SUTTLE, MARY ALICE - - - - - - - Clearwater, Fla.
SWAN, ALICE - - - - 15 Elmwood Ave., Oshkosh, Wis.
SWEET, KARL - - - - - 13 Maple Pl., Ossining, N. Y.
SYLVESTER, SARA - - - 51 E. 3rd St., Jacksonville, Fla.

T

TANNER, EDWARD - - 67 Greenbush St., Cortland, N. Y.
TAYLOR, MARY FRANCES - 2667 Post St., Jacksonville, Fla.
TEST, JOSIAH - - - - 183 E. Wilbeth Rd., Akron, Ohio
THOMAS, DONALD C.,
2001 Robinson Rd., Grand Rapids, Mich.
THOMAS, GENEVIEVE, LILLIAN,
2001 Robinson Rd., Grand Rapids, Mich.
THOMAS, MYRA - - 153 Cortland Ave., Winter Park, Fla.
THOMPSON, HORACE - 1012 N. Euclid Ave., Oak Park, Ill.
TODD, ARTHUR STANLEY,
Mead Stationery Co., Greenwich, Conn.
TODD, RUTH - - - - - - - - "Braeburn," Elgin, Ill.
TOLSON, LUCILLE - - - 786 N. W. 39th St., Miami, Fla.
TOMA, YUSUF - - - - - - - - - - - Bagdad, Iraq
TONE, FREDERICK - - N. Riverside Ave., St. Clair, Mich.
TOURTELLOTTE, RALPH - - - South Woodstock, Conn.
TOWLE, LLOYD - - - 207 W. Irving St., Oshkosh, Wis.
TRACY, HARRY - - 156 Walesville St., Waterbury, Conn.
TRAILL, MARY JANET,
Wayne County Training School, Northville, Mich.
TURNER, AUSTIN CLIFFORD, 1003 West St., Corning, Iowa
TURNER, LOTTIE - - - 306 E. Palm Ave., Tampa, Fla.
TURNER, THEODORE - - - 1003 West St., Corning, Iowa

U

USHER, ELLEN B. - - - 12 Union Lane, Rockport, Mass.

V

VALDES, ALBERT - - - - 2112-11th Ave., Tampa, Fla.
VAN BUSKIRK, THELMA - 219 E. Livingston, Orlando, Fla.
VANZANDT, JOSEPHINE - - 4416 Bryan St., Dallas, Tex.
VANZANDT, MARTHA - - - 4416 Bryan St., Dallas, Tex.
VOGLER, BETTY - - - 473 Clifton Ave., Clifton, N. J.

W

WALKER, FLORENCE - - - - 84-165 St., Jamaica, N. Y
WALKER, FRANK P. - - 2604 Pacific St., St. Joseph, Mo.
WALKER, HANNABELLE - - 2604 Pacific, St. Joseph, Mo.
WALLIS, KENNETH - - - - - - - - - Armour, S. D.
WALTER, WILLIAM HOWARD,
223 Haywood St., Asheville N. C.
WALTON, THEODORE - - 1 Parade Place, Brooklyn, N. Y.
WALTON, WILLIAM - - 1 Parade Place, Brooklyn, N. Y.
WARD, BETTY - - - - - - - - - - Nyack, N. Y.
WARD, DEXTER - - - 364 W. Wabash, Winona, Minn.
WARD, ORRIN - - - - - - - - - Winter Park, Fla
WAREFIELD, ROBERT, 43 Hillside Road, New Highlands, Mass.
WASHINGTON, RICHARD - - - - - - - Cherokee, N. C.
WATTS, CHAS. ROBERT - 1705 Cortex St., Coral Gables, Fla.
WEAVER, RUTH, 3313 Mullen Av., Golfview Pk, Tampa, Fla.
WEEDEN, LOUISE - - 367 Victoria Ave., Winter Park, Fla.
WEEDEN, WALTER - 367 Victoria Ave., Winter Park, Fla.
WELCH, HELEN - - - - McClellan Park, Sarasota, Fla.
WELLING, FRED - - - - - - - - - Babson Park, Fla.
WELLMAN, HELEN - - 532 N. Y. Ave., Winter Park, Fla.
WENDLAND, CHARLES, 346 Kentucky Ave., Winter Park, Fla.
WEST, MILDRED - - - - 95 Central Ave., Montclair, N. J.
WILCOX, ELEANOR - - - - - - - - Durham, Conn.
WILKERSON, MARILOUISE, 430 Dellwood Av., Jacksonville, Fla.
WILKINSON, RICHARD - 2625 E. Market St., Warren, Ohio
WILLIAMS, GREGORY - - - - - - - James, Barre, Mass.
WILLIAMS BYRNICE, 1021-16th Ave. N., St. Petersburg, Fla.
WILLIAMS, DEBORAH - - 1 Jacoby Place, Rockford, Ill.
WILLIAMS, EDWARD - 125 Columbia Hts., Brooklyn, N. Y.
WILSON, HILDRED - - - - - - - - - Frostproof, Fla.
WILSON, VIOLA - - 225 Ridgewood Ave., Orlando, Fla.
WILSON, WILLIE PEARL, 2025 College St., Jacksonville, Fla.
WINDSOR, LAURA ELIZA - 301 S. P. St., Lake Worth, Fla.
WITMER, FRANCIS - - - - - - - - Swarthmore, Pa.
WITTERS, DOROTHY, 1551 Harvard Ave. N. W., Canton, Ohio
WORLEY, PAUL - - - - - - - - - Asheville, N. C.
WRIGHT, ELEANOR - - Sanitarium, Clifton Springs, N. Y.

ESTABLISHED 1888

A QUARTER CENTURY OF COLLEGE PHOTOGRAPHY

White Studio

220 West 42nd Street
New York

Completely Equipped to Render the Highest Quality Craftmanship and an Expedited Service on both Personal Portraiture and Photography for College Annuals

«»

OFFICIAL PHOTOGRAPHER

TO THE

«1931 TOMOKAN»